

M9355  
1005  
C.2

# A DARN FOOL WOMAN LIKE ME

*Ukulele Acc.*

A DARN FOOL  
WOMAN LIKE ME  
WATCHING MY  
DREAMS GO BY

*Lyrics by*  
**AL DUBIN**  
BY ARR. WITH GENE AUSTIN, INC.  
*Music by*  
**JOE BURKE**

*Sung by*  
**WINNIE  
LIGHTNER**

*in*  
**SHE COULDN'T  
SAY NO**  
*with* **CHESTER MORRIS**

**A WARNER BROS. and  
VITAPHONE PICTURE**  
*Directed by Lloyd Bacon*

**M. WITMARK & SONS**  
NEW YORK  
Printed in U.S.A.

**TWO BEAUTIFUL BALLADS**  
**WHEN THE SUN GOES DOWN**

*SOLO, THREE KEYS, Ab (eb to eb) Bb (f to f) C (g to g)*  
*DUET, TWO KEYS, Ab and C, melody alternates*  
*OCTAVO, Male, Female and Mixed Voices*

Lyric and Music by  
**ARTHUR A. PENN**

*With fervor*

When the west-ern skies are turn - ing Fier - y red and fair - y blue,  
 Comes the hour when love is yearn - ing, 'Tis the hour I dream of you!

*mf*

**THE DAWN BROUGHT ME LOVE AND YOU**

Lyric by  
**LYN MERRICK**  
*mp a tempo*

*SOLO, THREE KEYS, Bb (c to f) C (d to g) D (e to a)*  
*DUET TWO KEYS, Bb-melody low, C-melody high*  
*OCTAVO, Male, Female and Mixed Voices*

Music by  
**RICHARD KOUNTZ**

Twilight was steal - ing swift a-way, And the pale eve-ning star far a - bove,  
 Spark-ling so gay, Was seem-ing to say "This a night of de-light and love;"

*mf* *a tempo mp* *p* *molto*

THE ABOVE CAN BE HAD WHEREVER MUSIC IS SOLD OR OF THE PUBLISHERS  
**M. WITMARK & SONS, DEPT' W. 1650 BROADWAY, NEW YORK**  
 Prices, Solos 40¢ Duets 50¢ Quartets 15¢ net each, (postpaid)

If you are interested in Beautiful Songs (Sacred or Secular) send for our "Songland," 61 complete  
 Poems and Thematic quotations from some of the most beautiful numbers in the well-known.

**WITMARK BLACK AND WHITE SERIES**  
 ENCLOSE FIVE CENTS IN STAMPS FOR MAILING

# A Darn Fool Woman Like Me

Lyric by  
AL. DUBIN

Ukulele in D  
Tune Uke thus:  $B\flat$   $E\flat$  G C when used with Piano

Music by  
JOE BURKE

Moderato

Vamp

Andante moderato

Copyright MCMXXIX by M. Witmark & Sons  
International Copyright Secured

8777  
M.W. & Sons, 47526-3

ALL RIGHTS RESERVED  
INCLUDING PUBLIC PERFORMANCE FOR PROFIT

What have I to gain, Lov - ing you in vain?  
 An - y - thing you do, An - y - thing you say,

Why I'm that way, I can nev - - er ex - plain.  
 Is all right for I'm just fun - - ny that way!

Refrain *Slowly and with expression*  
 Some-times I feel just like a moth - er and you're a kid on my knee,

*rit.* *a tempo*

That's the way with a darn fool woman like me, Gee, Some-times I'm so

low-down, Be - cause you want me to be, But that's the way with a darn fool woman like

M. W. & Sons, 17526

IF YOU ARE INTERESTED IN  
**OCTAVO MUSIC**  
 NOVELTIES OF ALL KINDS  
 TWO THREE AND FOUR PART SONGS  
 ARRANGED FOR MALE, FEMALE AND MIXED VOICES

OVER 2000 NUMBERS LISTED - SENT FREE ON REQUEST

me, ——— And all I've got you can have, 'Cause I can't say no, ———

—— I know that you can't be true, Still I love you so; ——— And tho' they

say you're "good for noth - ing", The "good" is all I can

see, 'Cause that's the way with a darn fool wo - man like

*rit.*

me Some - times I me. ———

*a tempo* *f* *ff* *fff*

M.W. & Sons, 17526

IF YOU ARE INTERESTED IN  
**ENTERTAINMENTS**  
 PLAYS OPERETTAS  
 SENT FREE

AMATEUR  
**MINSTRELSY**  
 SONGS JOKES MONOLOGS  
 ON REQUEST

WARNER  
BROS. &

VITAPHONE  
REG. TRADE MARK

SINGING  
PICTURES

FIRST  
NATIONAL &

VITAPHONE  
REG. TRADE MARK

SINGING  
PICTURES

## THEME SONGS

*Hits from Three Stupendous Productions*

**THE GOLD DIGGERS OF BROADWAY**  
**PAINTING THE CLOUDS WITH SUNSHINE**

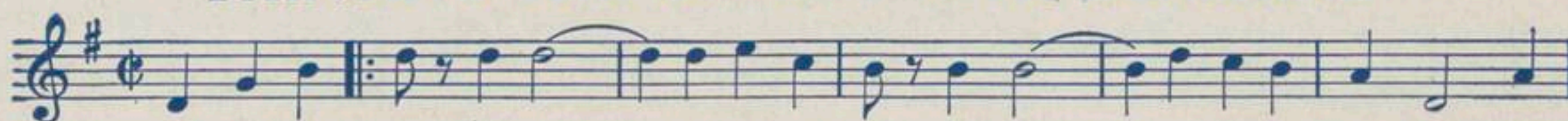

When I pre - tend I'm gay — I nev - er feel that way, — I'm on ly paint - ing the  
**TIP-TOE THROUGH THE TULIPS WITH ME**

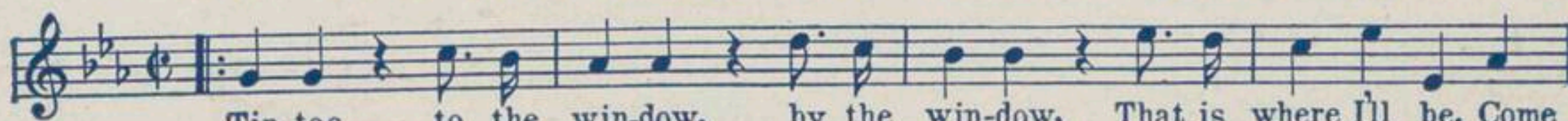

Tip - toe to the win - dow, by the win - dow, That is where I'll be, Come

**SHOW OF SHOWS**

**SINGIN' IN THE BATHTUB**

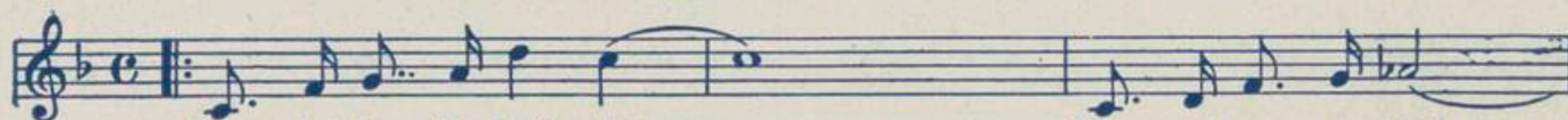

Sing - in' in the bath - tub, — Hap - py once a - gain, —

**LADY LUCK**

La - dy Luck, I've got you on my mind, So won't you please be kind to

**JUST AN HOUR OF LOVE**

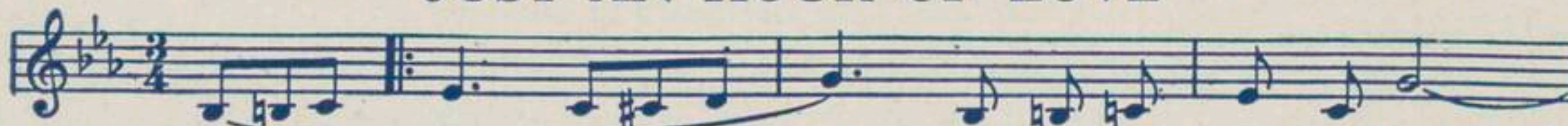

(Humming) Um — Just for an hour of love, —

**IS EVERYBODY HAPPY**

**WOULDN'T IT BE WONDERFUL**

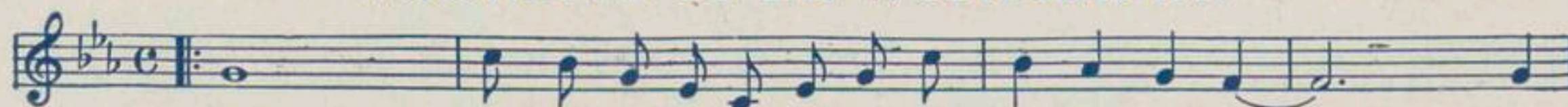

Oh, would - n't it be won - der - ful to come home to you? — When

**I'M THE MEDICINE MAN FOR THE BLUES**

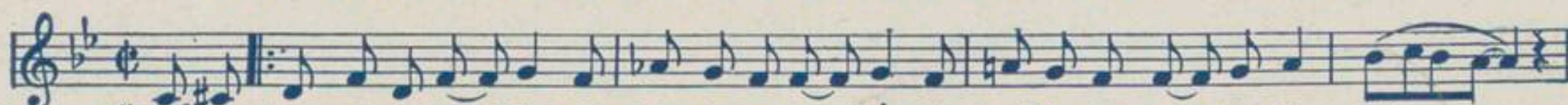

"Don't you know who I am, With this horn in my hand, I'm the med - i - cine man for the blues —

Copyright MCMXXIX by M. Witmark & Sons

**M. WITMARK & SONS · 1650 BROADWAY · NEW YORK**