

Violin II

Hot Sonata

I.

Schulhoff/Johnson

$\text{♩} = 88$

leggiero

p staccato

4

mf

8

leggiero

p staccato

12

mp *mp*

16

Poco animato

mp staccatissimo

21

2

2

27

div.

f

29

$\frac{3+3+2}{8}$ $\frac{3+3+2}{8}$

33

mf

38

mf

43

p

47

p

50

mf

53

mp

55

mf

58

mf

63

pp

66

pp

69

pp

II.

73 $\text{♩} = 174$

mf

81

mf

88

mf *mp* *mf*

98

mp

108

mp

116

mf

124

mf

133

mf

142 *mf* **2** *mf*

149 *f*

155 *subito p*

161 *mf* *mp* *mf*

167 **2** *mp* *mf*

176 *mp* *mf*

183 **2** **2**

192 **2**

200 **4** *f*

III.

208 $\text{♩} = 80$

213

218

223

235

240

248

252

257 *mute*

273 *pp*

278

IV.

283 $\text{♩} = 142$ *mf*

289 4

299

306

312 6 3 *sfz* *sfz* *mf*

325 2 2

333

339

345

351

357

363

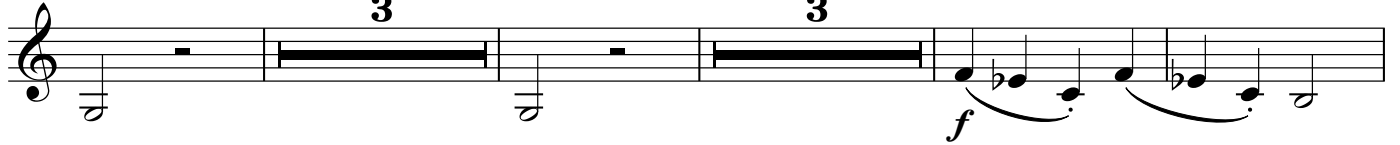

373

379

389 $\text{♩} = \text{♩}$

p

395

401 senza **6**

412

pp *p*

422 **10**

436 **6**

Tempo primo

446

mf

452

459

466

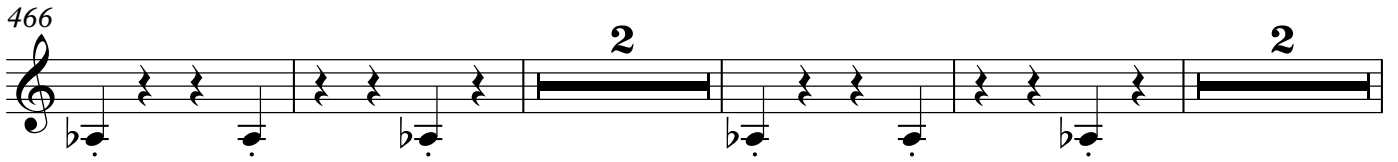

474

482

488

494

506

514

522 **Tempo primo**

526

