

2

Flauto II

ЗОЛУШКА

БАЛЕТ В 3-Х ДЕЙСТВИЯХ

С. ПРОКОФЬЕВ, СОЧ. 87

ДЕЙСТВИЕ ПЕРВОЕ

№1. ВСТУПЛЕНИЕ

Andante dolce

3

mf

1

p

5

Poco meno mosso

2

p

3

mf espr.

cresc.

4 *f* **Tempo I**

8

PA-DE-LIASI

5 Allegretto

10 6 9

2

7 6

8 2

mf Poco più mosso

9 L'istesso tempo

3 13

10 Cor. 3r. bc#

11 8 12 5

13

5

14 *L'istesso tempo*

15 cl. I

16 *Poco più animato*

17

18 *Meno mosso (Allegretto)*

19 *Allegro*

№ 3. ЗОРЯШКА

20 Andante dolce

21 Moderato *mp*

3e. I

3e. II

p

24 Più animato

mf

mp

25 *mp* un poco rit. al Moderato I

mp

26 Più animato

mp

f

28 Più mosso

mp

Flauto II

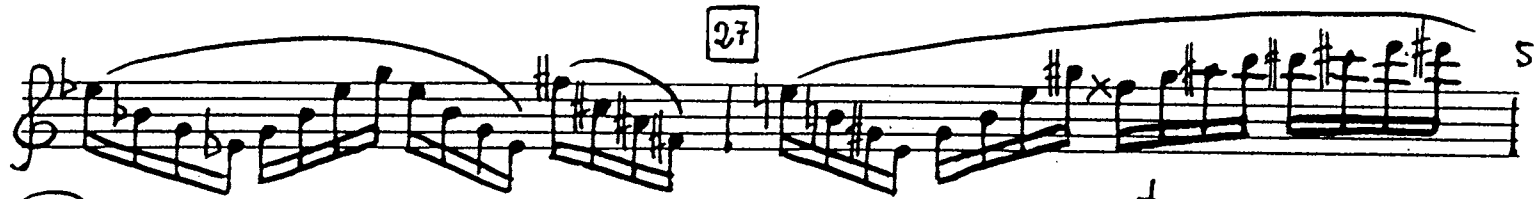
27 

un poco rit.

28 Moderato

pochiss. rit.

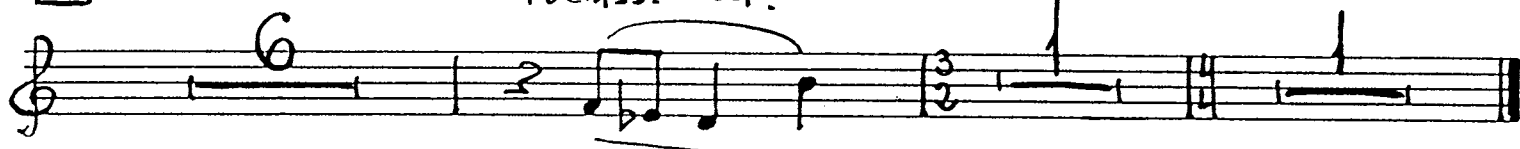

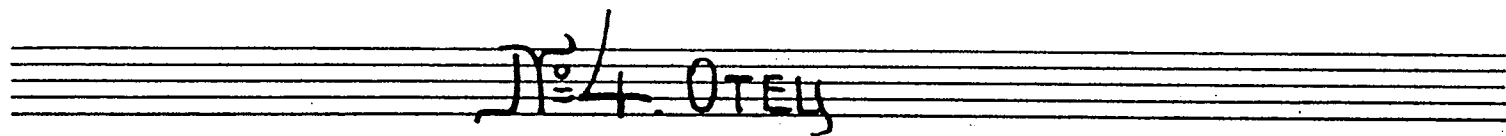

29 Andantino

Più mosso

31 Andante, un poco drammatico

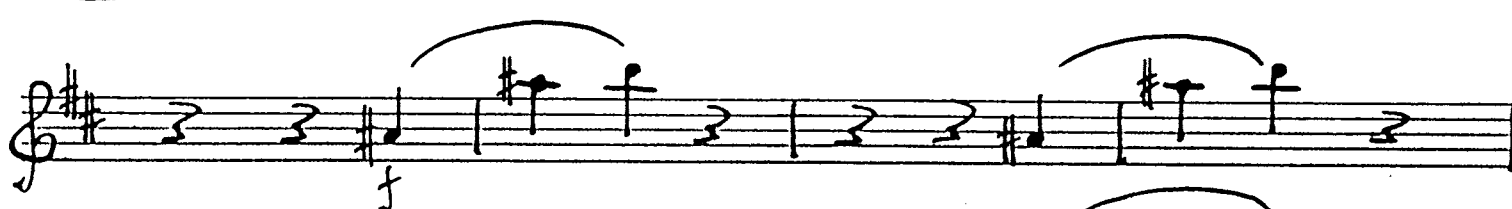

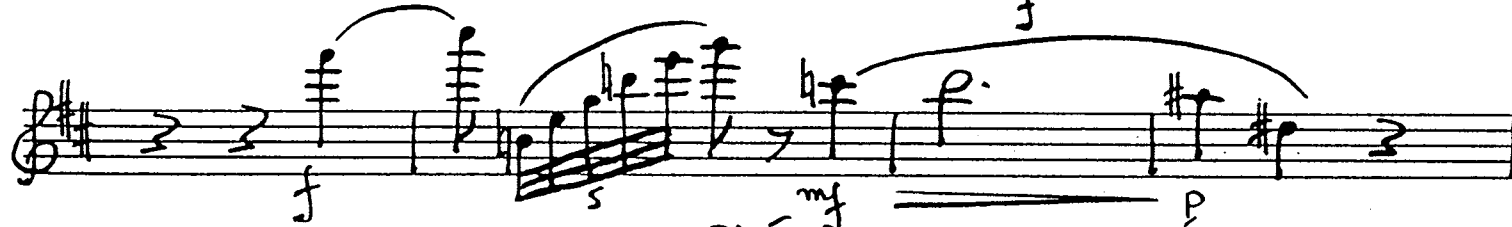

Più mosso

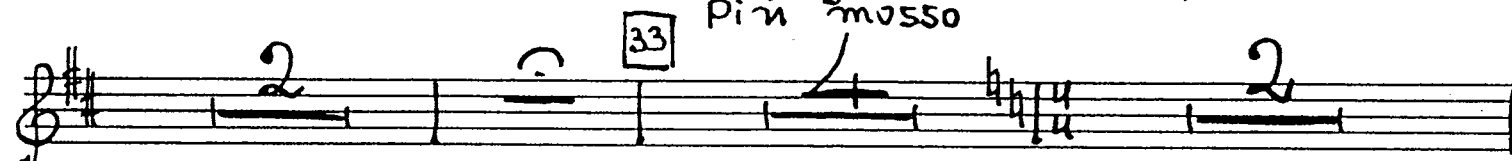

34 Allegro

G.P.

6

№ 5. ФЕРЯ-НИЩЕНКА

37 Adagio

37 Adagio

39 Picc.

39 Picc.

38

39

40

3P. II

mf

38

39

40

3P. II

mf

№ 6. ПОСТАВЩИКИ И ПЕРЕОДЕВАНИЕ СЕСТЕР

41 Vivo

42

43

44 rit. 11

45 Andantino ob. 10

46 Fl. II

f con precisione

p

f con precisione

47

p

f con precisione

f con precisione

p

48 Vivo

51

15

№ 7. ШРОК ТАШЦА

tacet

№ 8. ОТЪЕЗДА МАЧЕХИ И СЕСТЕР НА БАДИ

60 VIVO

Flauto II

65 19 9

f

66 Andantino

G.P.

Vivo

№ 9. МЕЧТЫ ЗОЛЫШКИ О БАБЕ

67 Andante dolce

68 Solo

Allegretto

69 L'istesso tempo

70

poco rit.

71 a tempo

Andante dolce

72

attacca

№ 10. РАБОТ

73 Allegretto

V-ni I

5 6

10 74 *3e. II*

75 *f*

76 *p*

77 *mf*

78 *mf*

79 *mf*

№ 11. Второе появление Феи - Нищенки

80 *Adagio*

81 *p*

Flauto II

№ 12. ВАРИАЦИЯ ФЕЙ-ВЕРСЫ

12 Moderato Prusto

№ 13. Монолог Феи-Лета

88 Andantino sognando

№ 14. Кузнечики и Стрекозы

Vivace con brio

Flauto II

Empty musical staff.

Empty musical staff.

№ 15. ВАРИАЦИЯ ФЕЙ-ОСЕНИ

97 Allegro moderato

Flauto II

Poco più mosso

№16 ВАРЬЮЩИЯ ФЕЙ-ЗИМЫ

102 Allegro moderato

Fl. II

№17 ПЕРВАЯ ОТБЕДА

106 Vivo

№ 18. ГИТТА С ЧАКАМИ

Allegro moderato

Flauto II

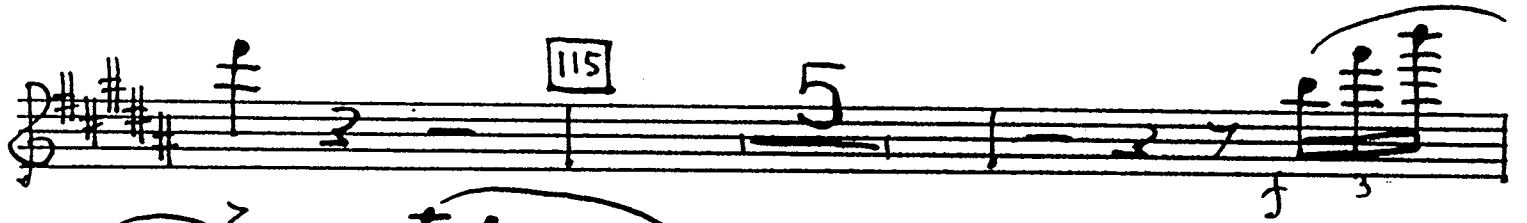

117 a tempo

attacca

№ 19. ОТЪЕЗД ЗОЛУШКИ НА БАЯ

118 Allegro espressivo

Flauto II

123

124

125

126

127

128

20

ДЕЙСТВИЕ ВТОРОЕ

№ 20 ПРИЦВОРНЫЙ ТАНЕЦ

132 Andante grazioso

133

Flauto II

№ 21. ПАССЕРЬЕ

138 Allegretto

138 16 139 Picc. 140 10 141 11 142 15 143 11 144 9 145 Picc.

№ 22. ТАНЕЦ КИВЧИСТЕРОВ. (БЭРРЭ)

146 Allegro pesante e ben ritmato

146 9 147 1 148 10 149 2

Flauto II

№ 23. Вариация Худышки

Allegretto

№ 24. ВАРЬЯЦИЯ КУБЫШКИ

156 Allegretto capriccioso

poco rit.

a tempo

poco rit.

158 a tempo

poco rit.

a tempo

poco cresc.

mp

Flauto II

rit. [159] a tempo poco rit.

a tempo p capriccioso

[160] accel. più mosso mf cresc.

[161] f

rit. Tempo I 6

№ 26. МАЗУРКА И ВЫХОД ПРИНЦА

[164] Allegro

f

[165] f con brio 5

flauto II

2 *f* 3

174 Moderato Fl. II *f*

f

175 Più mosso ben ritmato *f*

176 *f energico*

f

f

177 *f energico*

mf *f*

ff *ff*

ff con brio

№ 27 ВАРИАЦИЯ ЧЕТЫРЕХ СВЕТИЛЬНИКОВ ПРИНЦА

Allegro moderato

178

179

180

№ 28 МАЗЭРКА

Allegro ma non troppo

181

182

183 *f*

184 *f* *p*

rit. *a tempo* *f*

185 *p*

p *expr.*

186 *f* *fp. I Solo*

187 *f*

fp. I Solo *rit.* 188 *a tempo* *my dolce*

189 190

191

192

193

194

mf cresc.

195

Flauto II

№ 29. ПРИЕЗД ЗОЛЫШКИ НА БАД

196 Allegretto

№ 30. БОЛЬШОЙ ВАРИС

201 Allegretto

202 Poco più animato

Più animato

rit.

206

f con buio

207

poco rit

a tempo

208

210

211

riten. poco a poco

Flauto II

212 *Steno mosso*

213 Fl. I

214

215

216

rit.

217

a tempo

Fl. I Solo

Fl. II Solo

218

Fl. I

219

Fl. I

Fingering diagram for measures 222-223. Measure 222 is marked with a boxed '222' and contains a single note with a '1' above it. Measure 223 is marked with a boxed '223' and contains a single note with a '6' above it. Between these two measures, the text 'Fl. I' is written above the staff.

№ 31. ПРОГРЕВКА

36 234 $\overset{\#}{\circ}$
mf espr.

235 $\overset{\#}{\circ}$

236 $\overset{\#}{\circ}$

$\overset{\#}{\circ}$ p

№ 32. Вариация Золушки

237 Allegro grazioso
cl. I solo

3p. I 240 3p. I

3p. II p

241 p

Flauto II

№ 33. Вариация принца

38

№ 35. ДУЭ СЕСТЕР С АПЕЛЬСКИНАМИ

252 Allegro con brio

№ 36. ДУЭТ ПРИНЦА И ЗОЛУШКИ. (АДАЖИО)

259 Adagio

260

261

poco più animato

262

ff Adagio

263

poco rit. a tempo

rit.

a tempo

rit.

Flauto II

№ 37. Вальс-кожа

264 Allegro espressivo

265

266

267

268

270 a tempo

271

42

poco a poco accel.

№ 38. ПОСНОЧЬ БОИ ЧАСОВ

flauto II

13 14 15 43

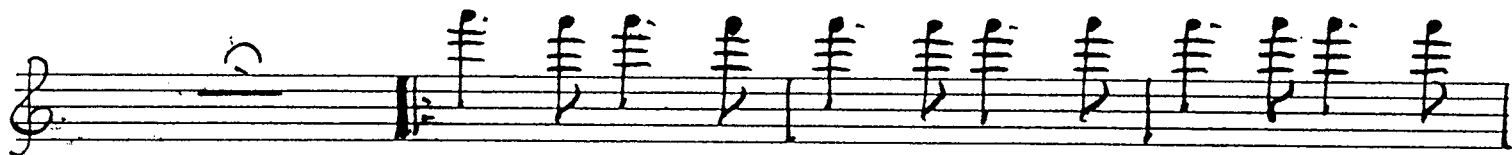
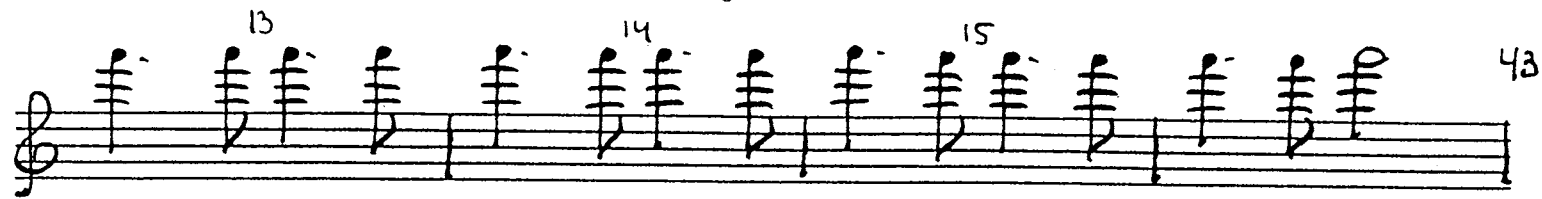

278

Moderato

279

ДЕЙСТВИЕ ТРЕТЬЕ

№ 39. ПРИНЦ И САПОЖНИКИ

280 Allegro scherzando

281

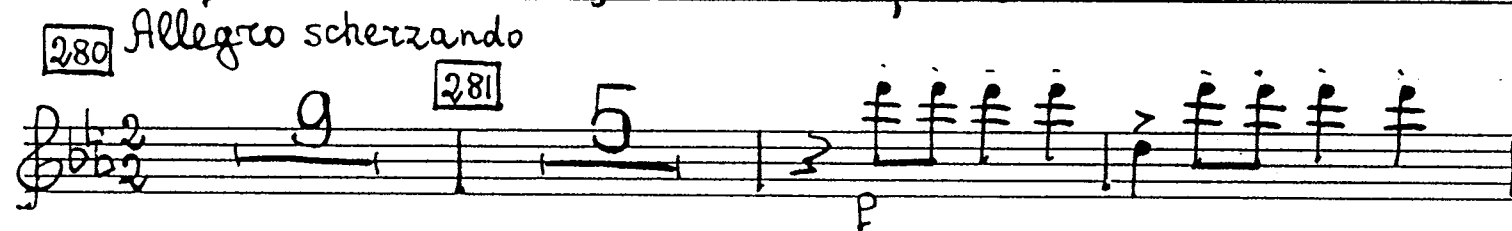

282

№ 40. ПЕРВЫЙ ГАЛОП ПРИНЦА

flauto II

294 *mf* 5 *ff* *mf*

295 *Andante* *mf* 13

№ 41. События

296 *Moderato* 8 *f* 297 *f*

mf *mf cresc.* *f* *p*

299 *Allegretto* 300 12 301 2 *G.P.*

poco rit. 302 *ob.* 5

№ 2. Второй галоп принца

Flauto II

№ 43. ОРИЕНТАЛИЯ

313 *Andante dolce* 314 *poco più animato*

allarg. 315 *Tempo I* Fl. I rit. rit. rit. rit.

№ 44. ТРЕТИЙ ГАЗИОН ПРИМЦА

316 *Allegro marcato* 317 Fl. II *mf*

318 *mp* *ff* 319 *ff*

320 Fl. I *mf* 321 *mf* *ff* 322 *ff* 323

№ 45 ПРОБУЖДЕНИЕ ЗОЛУШКИ

324 *Amdante dolce*

326 *Pochissimo rit.* 327 *Allegretto*

331 *Allegro, ma non troppo poco più mosso*

332 *Tempo I* poco più mosso 333 *Lo stesso tempo*

Flauto II

335 *mf* *f* 49

336 *con brio*

337 *Andante molto* *f* *p*

№ 46. УПО ПОСЛЕ БИТВЫ

338 *Allegretto capriccioso* *poco rit.*

339 *Moderato* *Fl. I*

340 *Fl. II*

341 *Fl. I*

342

343 *mf*

344 *Vivo* 12

50

345

f

346

347

mf

348

349

350

351

f

7/4. ПОСЕЩЕНИЕ ПРИНЦА

352 *Vivace*

353

354

355

356

357

358

359 *Poco meno presto*

ff

Flauto II

5 360 9 51

5 360 9 51

ff poco rit. a tempo mf 361 6

ff poco rit. a tempo mf 361 6

a tempo 362 6 2 poco rit.

a tempo 362 6 2 poco rit.

a tempo 363 Andante con brio

a tempo 363 Andante con brio

rit. 364 Vivace

rit. 364 Vivace

9p 365 8

9p 365 8

9p p

9p p

366 Moderato furioso poco rit.

366 Moderato furioso poco rit.

Poco più mosso

Poco più mosso

367

367

6

6

№ 48. ПРИНЦ НАШЕЙ ЗОЛШКУ

368 Adagio passionato

ff molto espre.

369

f poco rit.

a tempo

3 rit.

370 Andante Moderato **371** Fl. I Solo poco rit. Andante

Fl. I Solo 6 3

№ 49. МЕДЛЕННЫЙ ВАРЬС

372 Adagio **373** Poco più animato Fl. I

3 5

Fl. II poco rit. **374** Tempo I

mf dim. 3

375 Assai più mosso Fl. I 3 Picc.

6 3

376 poco più animato

2 3 1 1

f

377 53

rit. 378 Meno mosso (più animato al adagio)

379 Adagio I Fl. I solo 2 2 13
