

Volume 26  
SYMPHONY IN G MAJOR  
Op. 6, No. 1

Allegro con brio

p. 77

2 vn, va, b, 2 ob, 2 hn  
1–146

Andante

p. 91

2 vn, va, b  
1–55

Allegro assai

p. 95

2 vn, va, b, 2 ob, 2 hn  
1–144

*Variants of Symphony in G major, Op. 6, No. 1, in the Le Duc edition*

<i>Allegro con brio</i> , 7 mm. replacing m. 41 of the Hummel edition	p. 107
<i>Allegro con brio</i> , 28 mm. replacing mm. 83–103 of the Hummel edition	p. 108
<i>Allegro con brio</i> , 7 mm. replacing m. 136 of the Hummel edition	p. 111
<i>Andante</i> , 4 mm. replacing mm. 19–21 of the Hummel edition	p. 112
<i>Andante</i> , 2 mm. replacing m. 40 of the Hummel edition	p. 112
<i>Andante</i> , 4 mm. replacing mm. 44–46 of the Hummel edition	p. 112
<i>Minuetto and Trio</i> to follow the <i>Andante</i>	

[Tempo di] Minuetto

p. 113

2 vn, va, b, 2 ob, 2 hn  
1-8 ||: 9-32

Trio

Horn 1 in G (sounding this pitch)

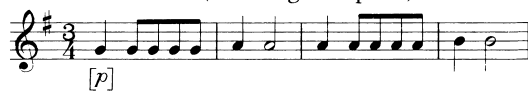

p. 116

2 vn, 2 va, b, 2 ob, 2 hn  
33-40 ||: 41-64

Min[uetto] D. C.

*Date:* By 1764 (A KR)

*Source for this edition:* *Six Symphonies . . . par Jean Chretien Bach . . . Oeuvre VI . . . A Amsterdam chez J. J. Hummel . . . No. 113.* (RISM A/I/1 B231). For full details of sources see Volume 48.

Allegro con brio

Handwritten musical score for strings and woodwinds. The score is divided into several systems. The first system includes parts for 1 and 2 Boes, 1 and 2 Horns in G, 1 and 2 Violins, Violas, and Cellos/Basses. The second system continues the string parts. The third system includes a woodwind part (likely Flute) and continues the string parts. The fourth system continues the string parts. The score features various dynamics including *f* (forte) and *p* (piano), and performance instructions such as *p tasto solo*. The notation includes stems, beams, and slurs. At the bottom right, there are some handwritten markings:  $\frac{5}{3}$  and  $\frac{5}{3}$ .

11

16

*f* *p* [*f*] [*p*] *f* [*f*] [*p*] *f* [*f*] [*p*] *f* [*f*] [*p*] *f* [*f*] [*p*]

6 — [*f*] [*p*] 6 — *f* 6 7 # 6 7 #

This is a handwritten musical score for a piano piece, consisting of several systems of staves. The key signature is one sharp (F#), and the time signature is 3/4. The score includes various musical notations such as notes, rests, and dynamic markings like *f* (forte) and *p* (piano). There are also handwritten annotations in brackets, such as *[f]* and *[p]*, and some slurs. The score is divided into sections by large curly braces on the left, labeled with the numbers 21 and 26. At the bottom of the page, there is a 3-measure rest indicated by a '3' below a horizontal line, followed by a sharp sign and a double bar line.

31

36

4 6 6 — 4 7 #

51

56

This is a handwritten musical score for a symphony orchestra, spanning measures 142 to 146. The score is written in G major and 2/4 time. It includes parts for piano, strings, and woodwinds.

11

6 7 # f P 3 3 f 3 6 6 P# 3 3

16

f 6 P 6 7 f 6 6 7 #

21

P# 4 6 f 5 6 P 6 5 PP 6 6 5 - 8 3 4 3

26

31

36

41

9 8 3 P 6 7 f 6 6 5 3

46

Pb7 5 4 f 3 6 6 b7 6 b7 6 5

51

P [p] P 3 P 3

P tasto solo

# Allegro assai

1  
Oboes

2

1  
Horns  
in G

2

1  
Violins

2

Violas

'Cellas/  
Basses

7

37

43

*f*

*p*

2 6 4 5#

97

103

6 5 4 6

6 - 6 5 #