

Bassoon 1

5 Etudes de Jazz

I. Charleston
pour Zez Confrey

Erwin Schulhoff

♩ = 104

7 *f* 5

15 *f* *f*

20 *f* 13 *ff* *ff*

37 17 *mf* 3 *f* *Meno mosso*

2. Blues pour Paul Whiteman

♩ = 96

61 *mp*

67 3 *p* 5 *p*

79 4 *mp* *p*

88 2 *p* *p*

95 **4** **2**
p

105 **2** **4**
p

115 *p* *p* *pp*

120

III. Chanson
pour Robert Stolz

125 $\text{♩} = 108$ *rit.* **Tempo** **3** **5**
p

137 **2**
p

143 *poco rit.* *molto rubato* **A tempo** **2** **3**
p

154 **4** **2** **2**
p

163 **2**
p

169

p *mp* *f*

180

rit.

mf *pp* *p*

191

molto rit

IV. Tango
pour Eduard Koennecke

♩ = 84]

202

mp *mf* *f*

206

mf *mf* *mf* *mf* *f*

212

mp *mf*

217

f *mp*

223

226

f *mp*

229

Bassoon 2

5 Etudes de Jazz

I. Charleston
pour Zez Confrey

Erwin Schulhoff

$\text{♩} = 104$

7 *f*

15 *f*

20 *f* 13 *ff* *ff*

37 17 *mf* 3 *f* *Meno mosso*

2. Blues pour Paul Whiteman

61 $\text{♩} = 96$

mp

67 3 *p* 5 *p*

79 4 *mp* *p*

88

2

p

p

95

4

2

p

105

2

4

p

115

p

p

pp

120

3/4

III. Chanson
pour Robert Stolz

125 $\text{♩} = 108$ rit. Tempo

3

5

p

137

2

2

poco rit.

2

p

145 *molto rubato* A tempo

3

5

p

158

p *p* *p*

170

mp *f*

181

mf *pp* *p*

rit.

190

mf

198 *molto rit*

mf

IV. Tango pour Eduard Koennecke

202

mp

$\text{♩} = 84]$

206

mf *mf* *mf* *mf* *f*

212

mp *mf*

217

223

226

Contrabassoon

5 Etudes de Jazz

I. Charleston
pour Zez Confrey

Erwin Schulhoff

♩ = 104

14

19

26

6

37

15

4

59

Meno mosso

f

f

ff

ff

p

2. Blues pour Paul Whiteman

61 ♩ = 96

25

90

27

120

2

p

p

pp

III. Chanson
pour Robert Stolz

125 $\text{♩} = 108$ rit. Tempo

3 5 6

p

143 poco rit. molto rubato A tempo

2 2 3 8

p

161

17 5

184 rit.

2 6 2

198 molto rit

3

$\frac{4}{4}$

Contrabassoon
IV. Tango
pour Eduard Koennecke

202 ♩ = 84]

208

214

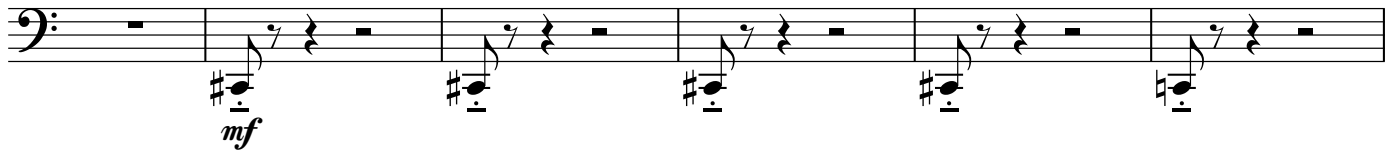

220

226

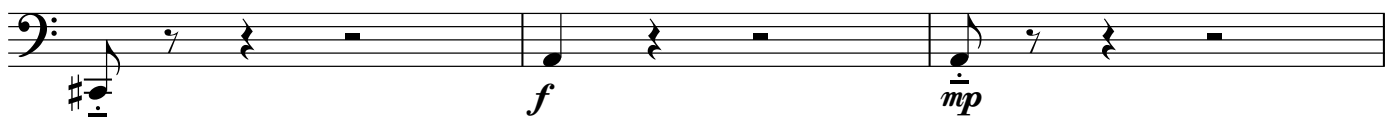

229

