

Tuba

Александров Александр

Каптанов

С. Прокофьев

1. Poco mos. uau. uol. uol. uol. uol.

Molto andante

10 13 6

3. Крестьянская во Пскове

14 Largo

15 Andante

16

17

mf *f* *f* *f* *Largo, come prima*

18

19

2

SAX.

f

20

f

2

f

21 Andante

mp *pp*

22

7

f

23

Largo

f

rit.

4. *Benabacime, moyu pyecnyie*

24 *Allegro risoluto*

25

26

pero rit.

27 *a tempo*

28

29

30

31

5. Легкое родомые

32 Adagio a4

a4 33

a4

34

Moderato

poco accel.

35 Allegro moderato sala

Sola

39

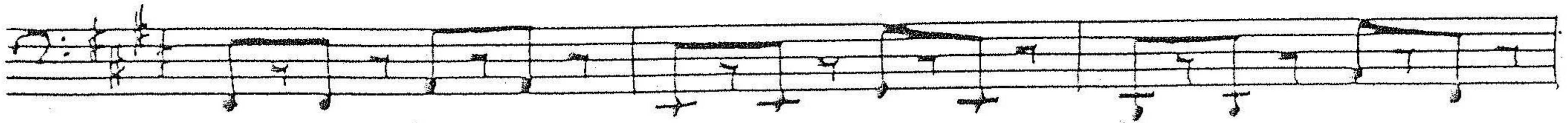
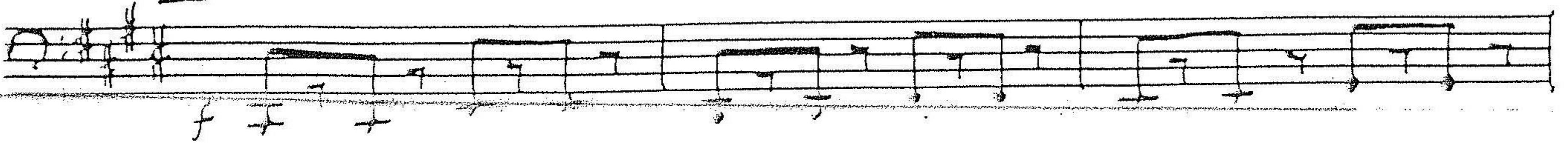

40

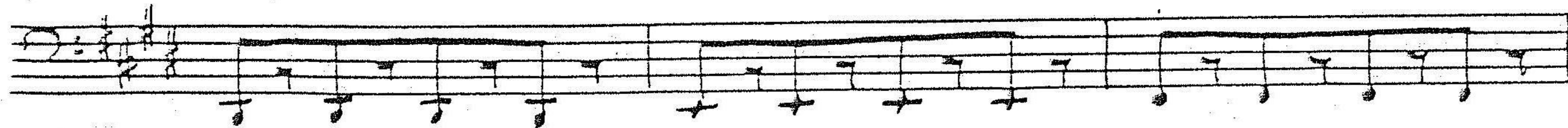
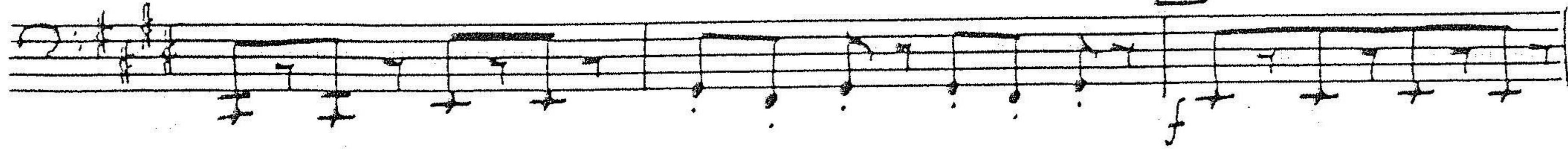

41

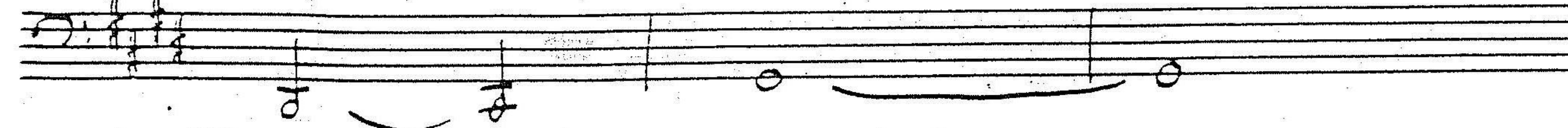
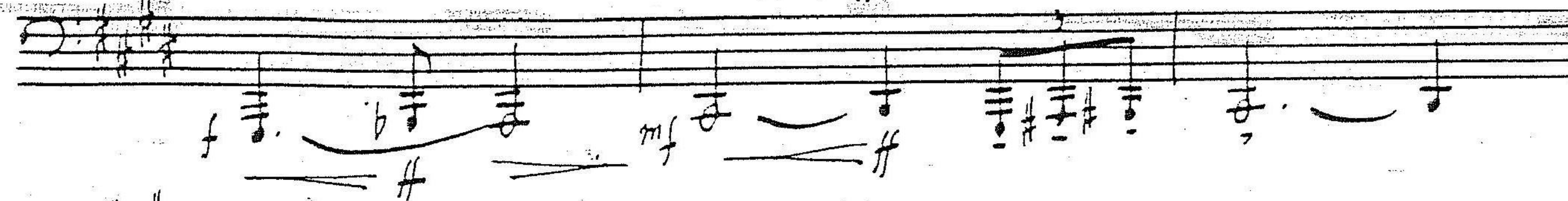
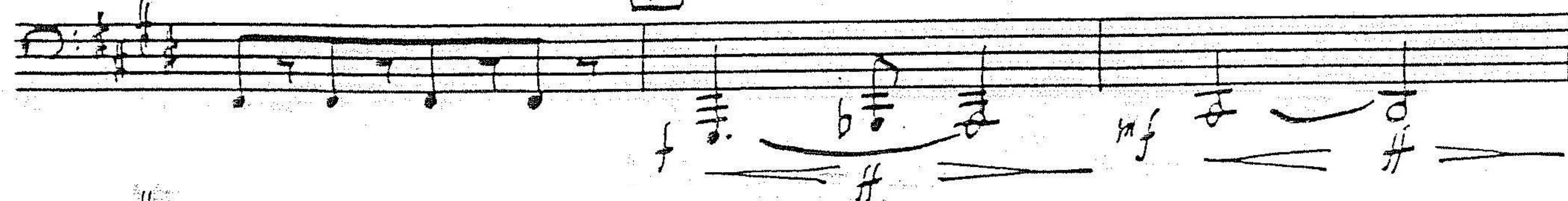

42

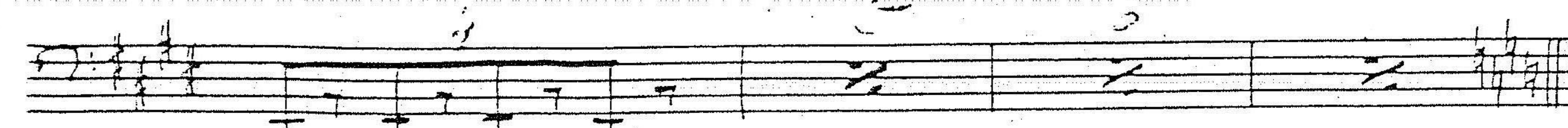
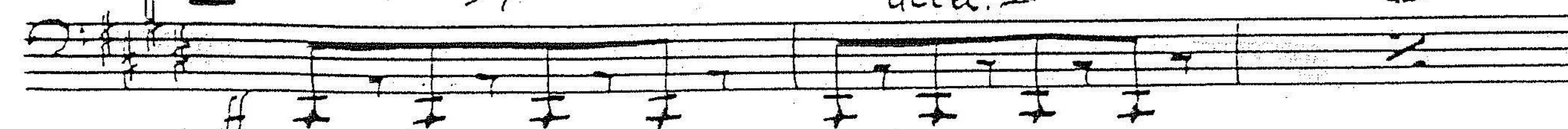

43 Allegro

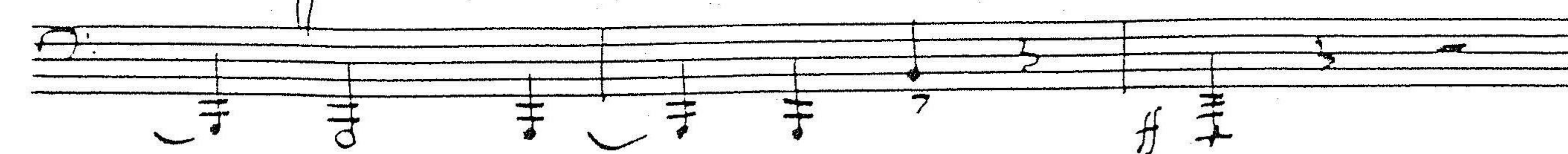

48 Andante

49

50 Allegro

51 Lo stesso tempo

52

53

Handwritten notes: f, *Handwritten notes:* 10/66, *Handwritten notes:* 3

54

mf *pp*

f *cresc.*

55

f

3

ff

b

56

57

f *mp*

58

f *mp*

ff

ff

3

59

60

pp sub.

61

62

f

mp

f

mp

63

ff

ff *ben tenuto*

64

ff

ff

65

66 Adagio

67

68

69 a tempo

70

Allegretto, quasi doppio movimento

71

72

6. Мерное поле

Tacet

7. Брегг Александра во Псков

79

Moderato

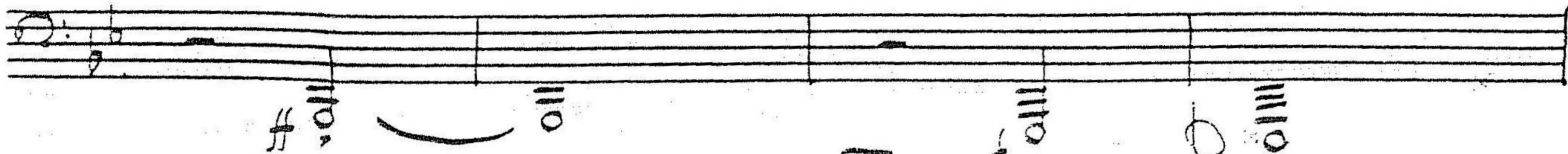
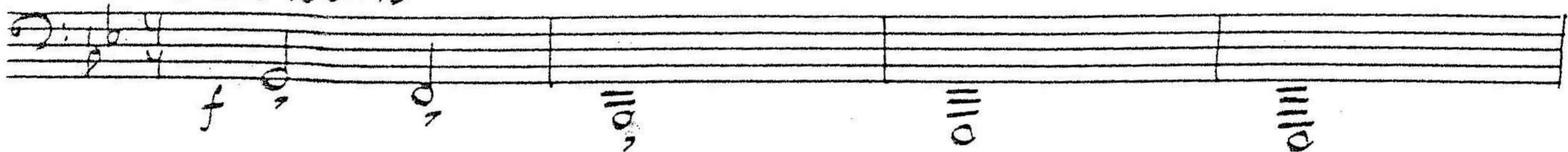

80

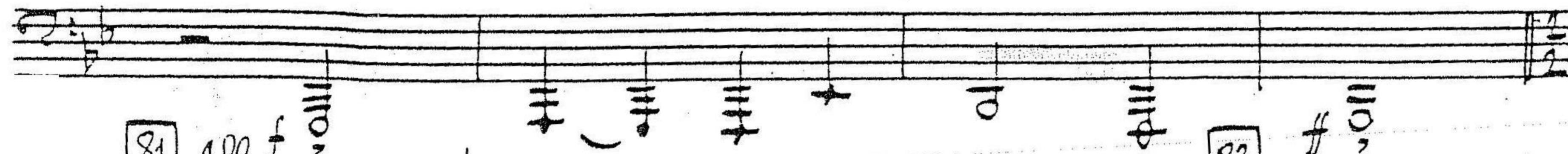
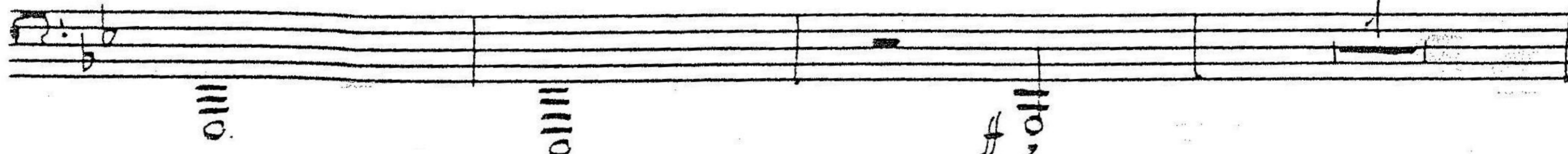

81

Allegro, ma non troppo

82

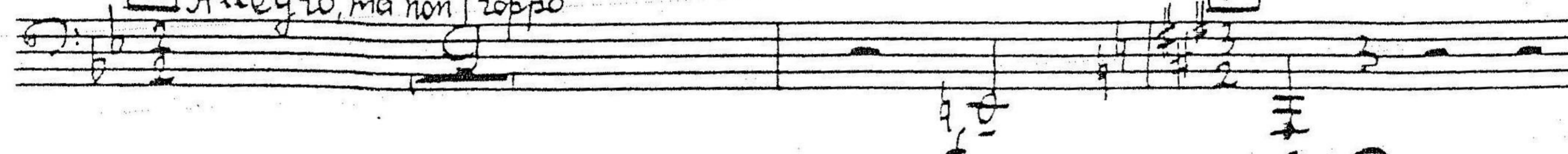

83

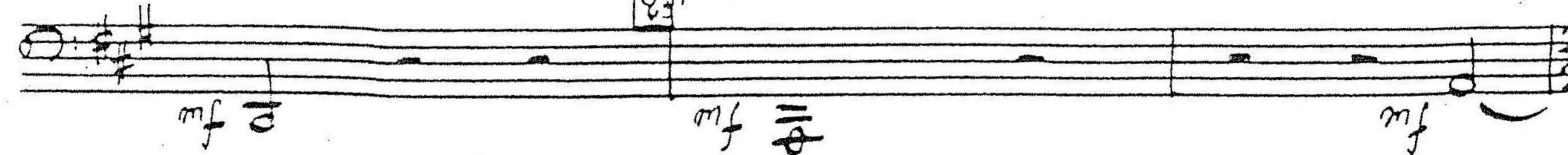

90 *Piu largamente*

91

poco allarg.