

ANTICHE DANZE ED ARIE

PER LIUTO

(II. SUITE)

Trascrizione libera per Orchestra di
O. RESPIGHI.

I. LAURA SOAVE

VIOLINO II.

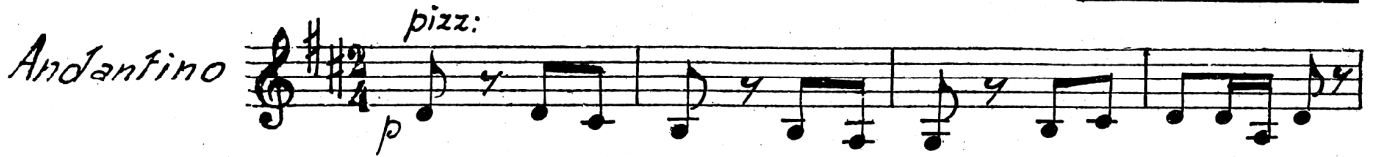

II. DANZA RUSTICA

Allegretto

f

mf

f

mf

f

f

p

tr

2 3 4 5 6 7

tr

div:

Uniti tr

mf espress:

divisi p

mf

Uniti

f

B

- Staff 6: Includes dynamics of *mf*, *f*, and *mf*.
- Staff 7: Includes dynamics of *f*, *f*, and *p*.
- Staff 8: A sequence of six notes labeled 1 through 6.
- Staff 10: Continues the melodic line.

Performance markings include *tr* (trills), *div:* (divisi), and *mf espress:* (mezzo-forte, expressive).

divisi *p* *mf*
Uniti *f* *Coda* 8
dim.
 8 9 11
 (*Viol: I.*)
arco *pizz:*
ppp *piùp*

III. CAMPANAE PARISIENSES-ARIA

Andante mosso
pp *ppp*
 4
 2 10.
pp
pp *pp*
 1 1

Uniti

pp rall:...

(11) *Largo*
espressivo

pp p

mf

f

f p

(12)

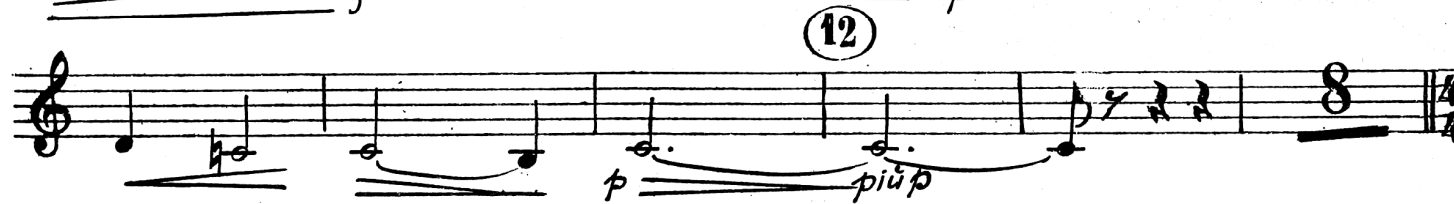

p piup

divisi 1

f cresc: piuf

rall:... (13) *Tempo*

p 1 4

Uniti

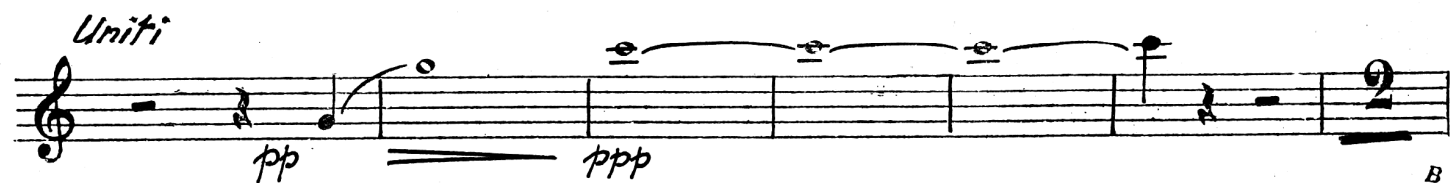

pp ppp

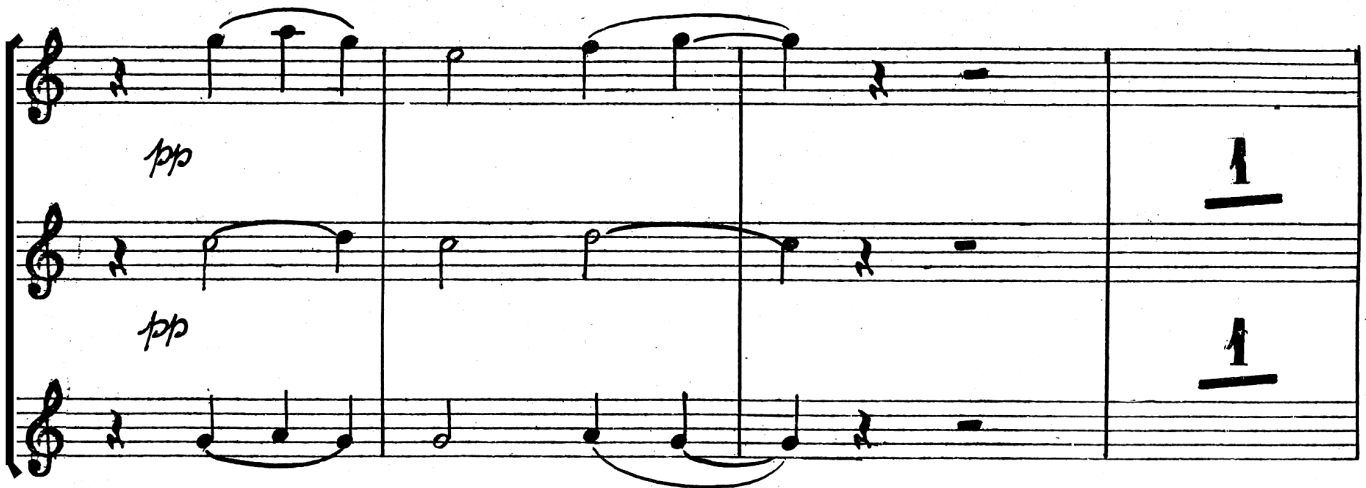

IV. BERGAMASCA

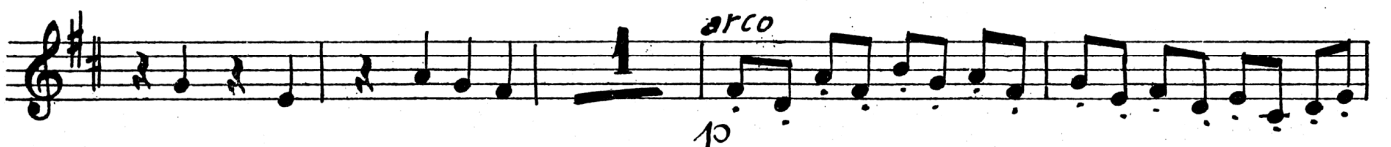
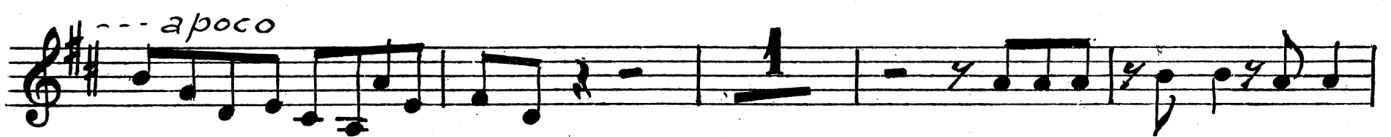
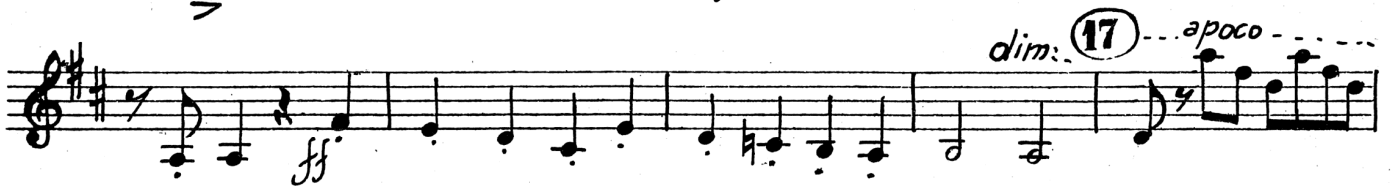
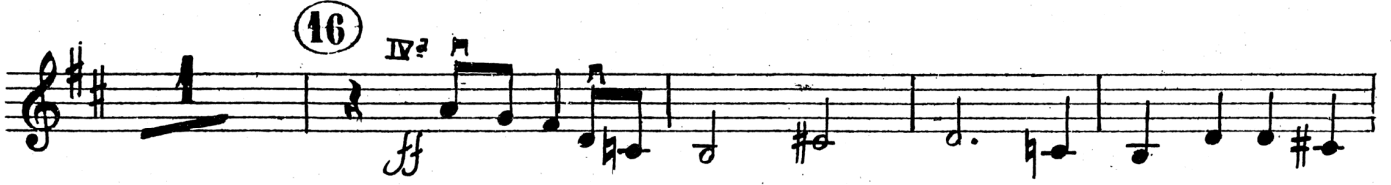

f

(25)

più f *ff*

(26)

ff

(27)

divisi *ff*

Uniti rit: molto stent: - - -

Uniti

B