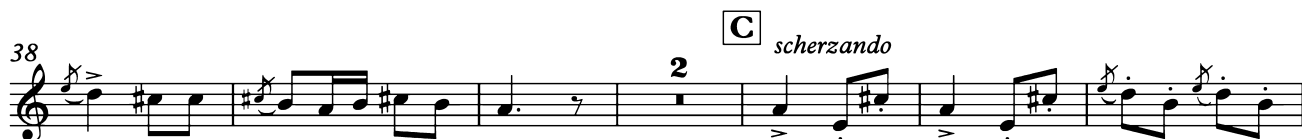

HORN 1 in F

Huntsmen's chorus

(from *Der Freischütz*)

C. M. von WEBER

Molto vivace

Hn. 1

46

52

D

58

64

E

72

HORN 2 in F

Huntsmen's chorus

(from *Der Freischütz*)

C. M. von WEBER

Molto vivace

Hn. 2

46

52

D

59

65

E

3

ff

72

HORN 3 in F

Huntsmen's chorus

(from *Der Freischütz*)

C. M. von WEBER

Molto vivace

9 **A**

18 **B**

27

36 **C**

46

54 **D**

63 **E**

71 **ff**

HORN 4 in F

Huntsmen's chorus

(from *Der Freischütz*)

C. M. von WEBER

Molto vivace

ff

9 **A**

18 **B**

27

36 **C** 2

46

54 **D**

63 **E** 3

71 ff