

J. S. BACH

Konzert in a-Moll

für Violine, Streicher und Basso continuo

Concerto in A minor

for Violin, Strings and Basso continuo

BWV 1041

Urtext der Neuen Bach-Ausgabe
Urtext of the New Bach Edition

Violino I

Violino I

Konzert in a-Moll für Violine, Streicher und Basso continuo
Concerto in A minor for Violin, Strings and Basso continuo
BWV 1041

Johann Sebastian Bach

1.

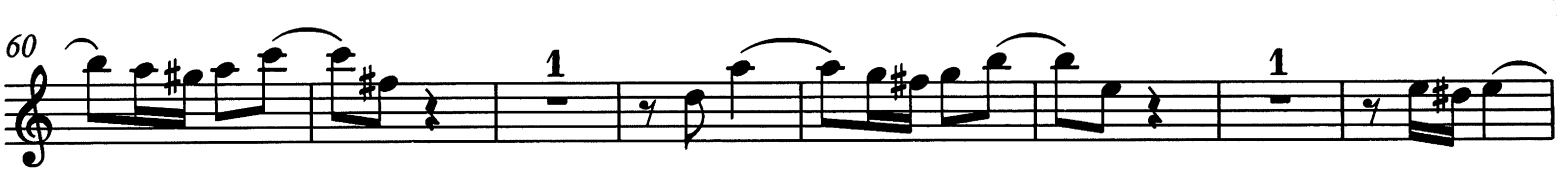

76

83

90

100

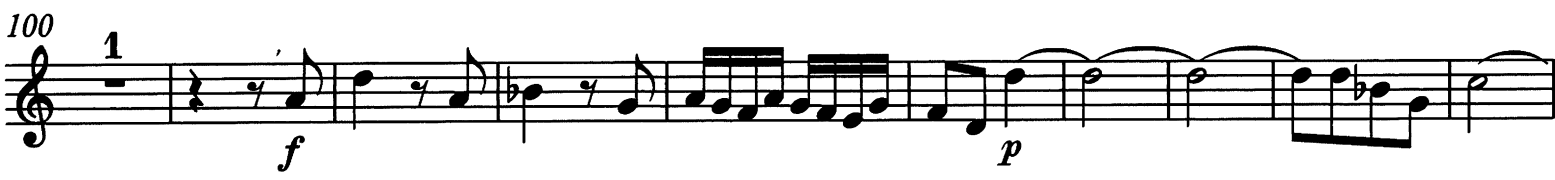

110

117

125

132

140

148

157

166

2. Andante

3. Allegro assai

4

8

12

16

20

24

29

34

39

44

Violino I

6

49

55

60

64

68

f

72

p

76

80

84

88

f

93

p

1

98

103

107

112

117

121

125

129

134

138