

Sonatina No. 5 in F major

H. 452

C.P.E. Bach, 1762

FLUTE 1
Largo

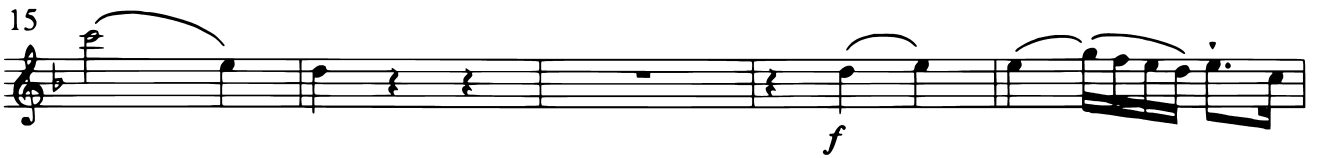

36

40

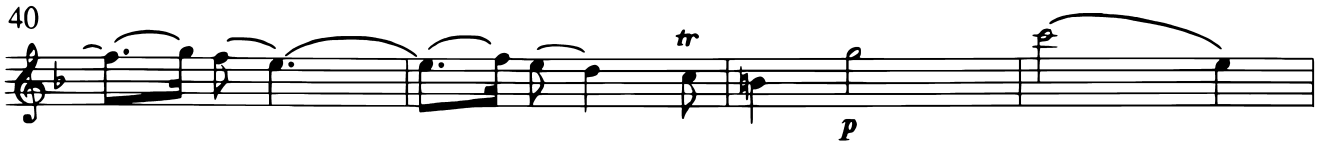

44

49

55

60

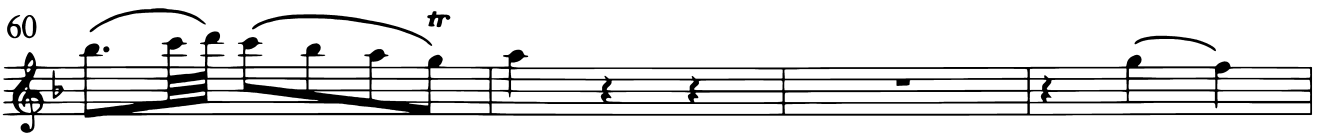

64

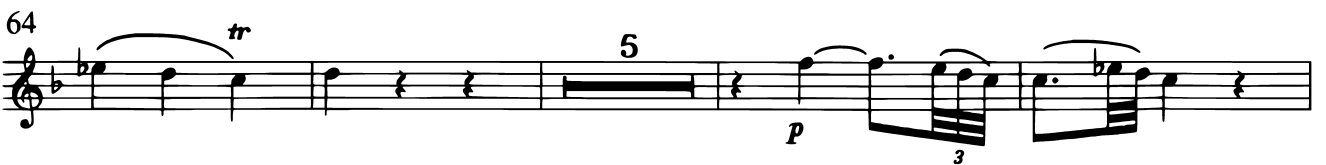

73

80

f *tr*

84

f *tr*

89

tr 2 *tr*

95

tr

100

p 3 *f* 3

108

tr 3 *f*

115

tr 3

121

f *tr* *tr*

Allegro

5

10

15

21

31

36

42

47

tr

ten.

ff

p

tr

ten.

3

7

3

3

3

53 *7* *ff*

63

68 *3* *p*

72 *ff*

77 *tr* *f*

81

86 *tr* *4*

93

98 *ten*

103 *7* *ff*

114

p

119

p

124

ff

129 *tr*

tr

134

140 *tr*

tr

4

148 *ten.*

ten.

153

7

164

ff

Andante

Staff 1: *p* 3 *ff*

Staff 2 (6): *p* 3 *tr*

Staff 3 (11): *tr* *ff* *tr*

Staff 4 (16): *p* 3 3

Staff 5 (20): *tr* *ff* *p.*

Staff 6 (25): *p* 3 *ff* *tr* *p* 3 3

Staff 7 (30): *ff* *tr* *p.*

Staff 8 (36): *p* 3 *ff* *tr*

40

40

[Cembalo solo]

p 3 3

83

ff tr tr

88

p 3 3

92

tr *ff* *p* *tr*

97

p 3 3

100

tr *ff* *p* 3 3

106

3 *ff* *p* 3 3

110

p *ff* *p*

115

p 3 3 3 3 3 3 3 3 3 3

120 40 18 [Cembalo]

[Cembalo solo]

180

184

189

193

197

200

205

209

p 3 3

212

tr *ff*

217

p 3 *ff* *tr*