

## SONATE

Livre II Nr. 6

g-moll

François Francœur

Lentement  
Adagio

Violine

5  
Continuo

\*) Figuration should be played *accelerando* in M. 1. 19, 20, 21, 22, and 23.\*) Aux mesures 1. 10. 17. 19. 20 et 23. l'ornementation s'exécute *accelerando*.

22

26

Courante

5

9

12

# #4 b 6 6 5 # 5 4 6 6 4 4 b 6 #6

16

#6 # 6 6 6 6 5 7b b 6

20

# 6 6 # 6 5 6# # 7 6 7 #

24

6 5 6 6 5 4 # 5 b 5 6b # 5 6# # 6 #6

28

1. 2. 4 # 5

# Allemande

6 6# 6 7 6 #

4 2b b 6# 6 6 6 7 # 6 6# 4 # #

6 7 7 6 6 # 5 # 6# 6 4

b 6# 6 5 b 4 # 7 4# 6

14

6 5 6 4# 6 6 4 3

18

6 b 7 6 6b 7 7 #

22

6 5 5 # # b # # 7

26

6 # 6 # 6 5 4 #

# Sarabande

Fingering: #4, 6, #, 5, 2, #, 6, 6, 7, #, 6

Measures 8-14. This section includes first and second endings for the melodic line. The piano accompaniment continues. Fingering numbers are provided below the notes.

Fingering: #, 6, #, 5, 4, 3, 2, 7, 6, #, #, #4, 6

Measures 15-22. The melodic line features several trills (tr). The piano accompaniment is present. Fingering numbers are provided below the notes.

Fingering: #4, 6, 6, #, 6, 6, 5, 6, #6

Measures 23-30. The melodic line includes trills (tr) and a double trill ((tr)). The piano accompaniment continues. Fingering numbers are provided below the notes.

Fingering: 6, #6, #, 6, #, #4, #6, #4, #2, 6, 6, #, 7

# Rondeau

## (1er Couplet)

29

tr

5 6 =6 6 6 5 # 7 6 6 5 #

36

7 # 5 6 # 6 7 b 6 7 #5 6

42

5 # 7 b # 5 6 # 6

48

2<sup>e</sup> Couplet

7 b 6 5 5 # 7 #

54

6 6 6# 5

60

66

72

78

85

3<sup>e</sup> Couplet

93

Chord symbols: =, 7#, #6, 6

100

Chord symbols: 6, 5, b, #, 3, 7, 6, 9, 6, 6, 5, #, #

106

Chord symbols: #, 6, #6, 7, #, 7, 7, #, 5, 6

111

Chord symbols: #, 6, 7, 6, 7, 6, 5, #, 7, #

117

Chord symbols: 7, #, 5, 6, #, 6, 7, 6, 5, #

4<sup>e</sup> Couplet

Lentement

154

162

168

173

178

# SONATE

Violine

Livre II Nr. 6

g-moll

Lentement  
Adagio

François Francœur

\*) In den Takten 1, 10, 17, 19, 20 und 23 ist die Figuration *accelerando* auszuführen.

\*\*\*) Originale Artikulation siehe Partitur.

\*) Figuration should be played *accelerando* in M. 1, 10, 17, 19, 20, and 23.

\*\*\*) See score for original articulation.

\*) Aux mesures 1, 10, 17, 19, 20 et 23, la figuration doit être jouée *accelerando*.

\*\*\*) Voir le score pour l'articulation originale.

Courante

Allemande

10 *tr*

12

15 *V* *\** *tr* *2* *1*

18 *2*

21 *0 3*

24

27 *V tr* *\** *2* *tr* *V 3* *tr*

Sarabande *V* *tr* *tr* *tr* *V*

8 *2* *3* *tr* *1.* *2.* *1* *tr*

15 *3* *tr* *V tr* *tr* *tr*

22 *3* *3* *1* *3* *2* *tr* *(tr)*

*\**) Originalnotierung siehe Partitur.

*\**) See score for original notation.

*\**) Cf. conducteur pour la notation originale.

Rondeau

2

6

11

(1er Couplet)

16

21

26

31

36

41

46

2e Couplet

51

56

4<sup>e</sup> Couplet

123

128

133

138

143

148

153

Lentement

159

165

(Tempo primo)

170

175

180

# SONATE

Basso continuo

Livre II Nr. 6

g-moll

Lentement

Adagio

· François Francœur

5

12

17

21

26

Allemande

5

8

12

17

22

27

## Sarabande

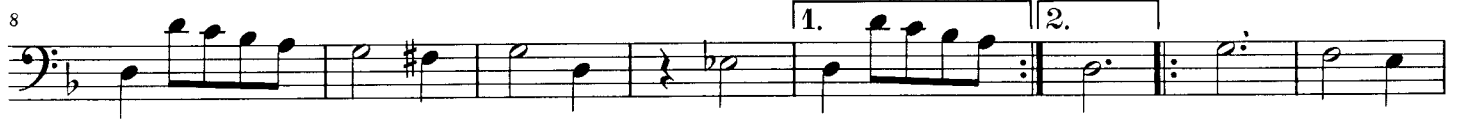

## Rondeau

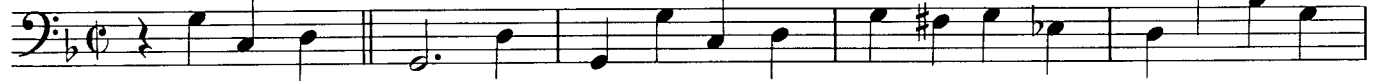

36

42

48

2<sup>e</sup> Couplet

54

60

66

72

78

85

93

3<sup>e</sup> Couplet

101

