

*VIOLIN I*

Tomaso Albinoni

SONATAS AND SUITES,  
OPUS 8

Part I

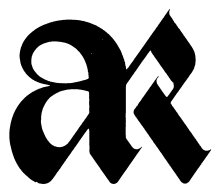

A-R EDITIONS, INC. MADISON

# Sonata I

Allegro

This instrumental part is prepared from the full score of Tomaso Albinoni, *Sonatas and Suites, Opus 8, Part I*, edited by C. David Harris, published as volume 51 of RECENT RESEARCHES IN THE MUSIC OF THE BAROQUE ERA by A-R Editions, Inc., 315 West Gorham Street, Madison, WI 53703. Copyright 1986 A-R Editions, Inc.

Adagio

Allegretto

# Suite I

## ALLEMANDA Larghetto

GIGA  
Allegro

SARABANDA

Allegro

# Sonata II

Grave. Adagio

Allegro

85

90

95

100

105

110

115

120 [tr]

## Larghetto

Allegro

5

[tr]

10

[tr]

15

20

25

30

35

40

45

[tr]

50

[tr]

55

60 65

70

75 80

85 [tr]

90 [tr]

95 100

105

[tr] 110 115

[tr] 120

# Suite II

## ALLEMANDA

Allegro

CORRENTE

Allegro

GAVOTTA  
Allegro

# Sonata III

Grave. Adagio

Allegro

5

10

15

20

25

30

35

Larghetto

5

10

[tr.] 15

20

25 30

35

*p* *f*

40

45 [tr.]

50 [tr.]

**Allegro**

5

10

[tr]

15

20

25

30

[tr]

35

40

[tr]

45

50

55

60

[tr]

65

70

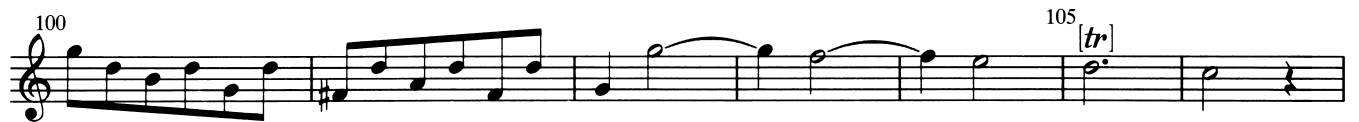
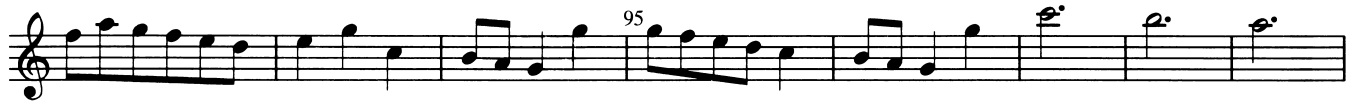

# Suite III

## ALLEMANDA Allegretto

GIGA  
Allegro

- Staff 8: Contains a *p* marking.
- Staff 9: Contains an *f* marking.

SARABANDA

Allegro

5

*p*

10

*f*

15

*p* *f*

20

25

[tr]

30

*p* *f*

