

Italienische Diminutionslehren

1

Giovanni Bassano
RICERCATE/PASSAGGI
et CADENTIE

1585

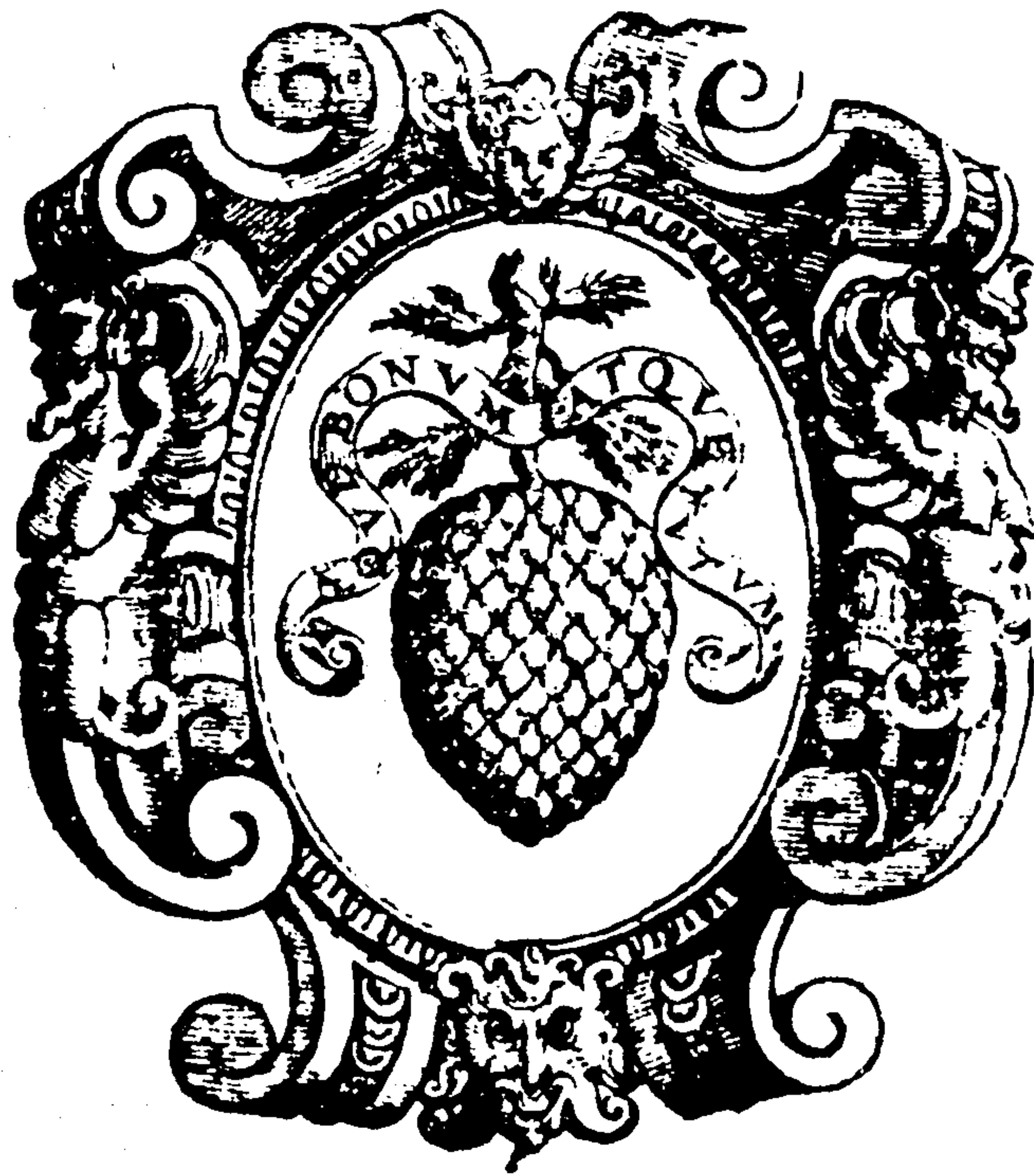

Pelikan Edition 975

ITALIENISCHE DIMINUTIONSLEHREN

ITALIAN DIMINUTION TUTORS

1

Giovanni Bassano

ca. 1550 – 1617

RICERCATE/PASSAGGI et CADENTIE

1585

Herausgegeben von / Edited by

RICHARD ERIG

Alle Rechte vorbehalten · Tous droits réservés · All rights reserved

MUSIKVERLAG ZUM PELIKAN · ZÜRICH

RICERCATE / PASSAGGI ET / CADENTIE, 1585

Ricercata Prima

Giovanni Bassano

60
65

This block contains two staves of musical notation. The first staff begins with measure 60 and continues to measure 65. The second staff continues from measure 65 and ends with a double bar line. The music consists of a single melodic line in treble clef.

Ricercata Seconda

5
10
15
20
25
30
35
40
45

This block contains twelve staves of musical notation for the piece "Ricercata Seconda". The first staff begins with a common time signature (C) and measure 5. Subsequent staves are marked with measure numbers 10, 15, 20, 25, 30, 35, 40, and 45. The music is written in treble clef and features a variety of rhythmic patterns, including eighth and sixteenth notes, and rests. The piece concludes with a double bar line at the end of the twelfth staff.

Ricercata Terza

Ricercata Quarta

Ricercata Quinta

5

10

15

20

25

30

35

40

45

50

55

60

65

70

75

Ricercata Sesta

1) d' im Original

Ricercata Settima

5

10

15

20

25

30

35

40

45

50

55

60

Ricercata Ottava

5

10

15

20

25

30

35

40

45

50

55

Passaggi diminuiti

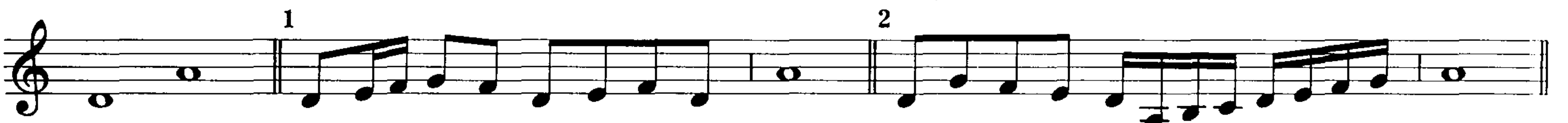
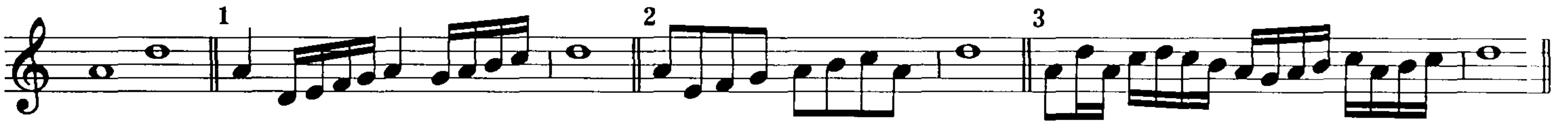

1) 4 Achtel und 8 Sechzehntel im Original.

Cadentie diminuite

