

Viola

# Kleine Dreigroschen Musik

K. Weill (arr. J. Rozemond)

## 1. Overture

Maestoso (♩ = 84)

*f*

10 **1** *mf*

16 *f*

22 **1** **8** *mf*

35 **3** **10**

51 **4** *f* *mf*

56 *ff*

61 **1**

Viola

## 2. Die Moritat von Mackie Messer

Moderato assai  $\text{♩} = 72$   
8

5

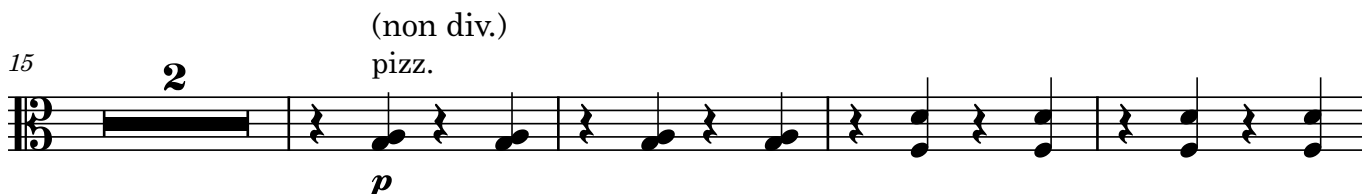

6

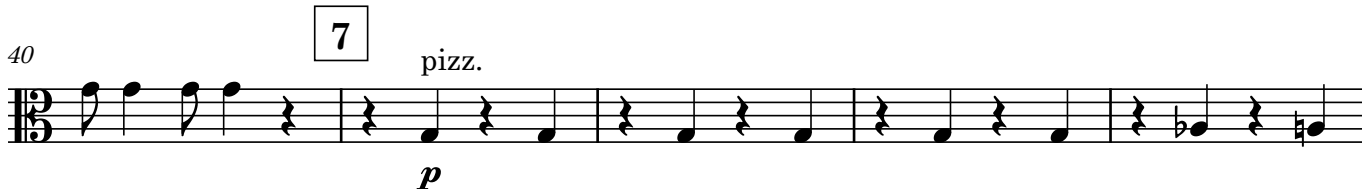

7

8

63 9

*mf*

70 *pizz.*

*pp*

76 1

### 3. Anstatt daß Song

Moderato (♩ = 100)  
arco

*mf*

6

*mf*

11 10

*f*

*mf*

15

19 *espress.* 11 11

35 12 *sim.*

39

42 *cresc.*

45 *mf*

48 *dim.* *p*

#### 4. Die Ballade vom angenehmen Leben

Tempo di foxtrot, molto leggero ♩ = 96 A tempo

1

5 *p*

7

9 13

11

13 pizz.

*p*

14

16

19 arco

*mf*

15

23

*p*

27

16 pizz.

31

*p*

35

17

2

38

43 arco

45

*p*

48

51

div.

*p*

54

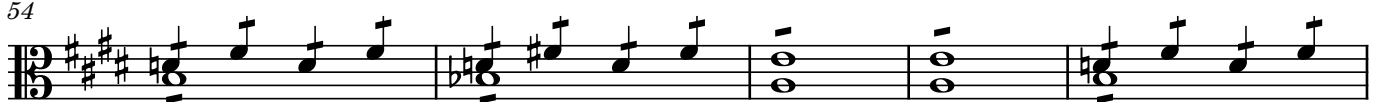

59

*mf* *dim.*

63

*p*

Viola

# 5. Pollys Lied

Andante con moto (♩ = 70)

con sord. *p*

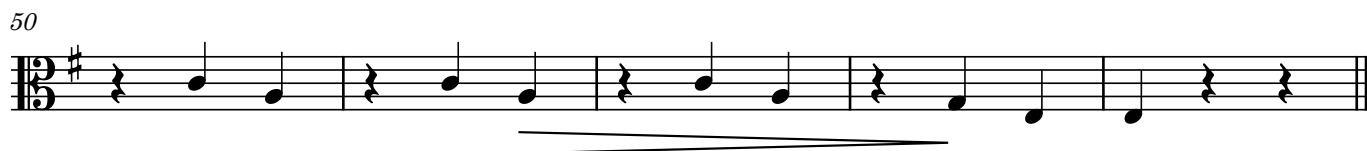
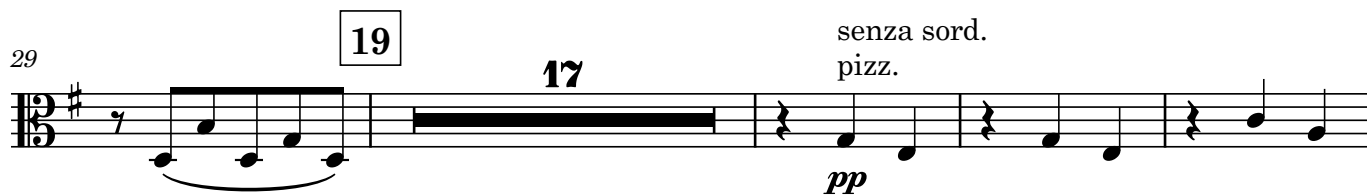
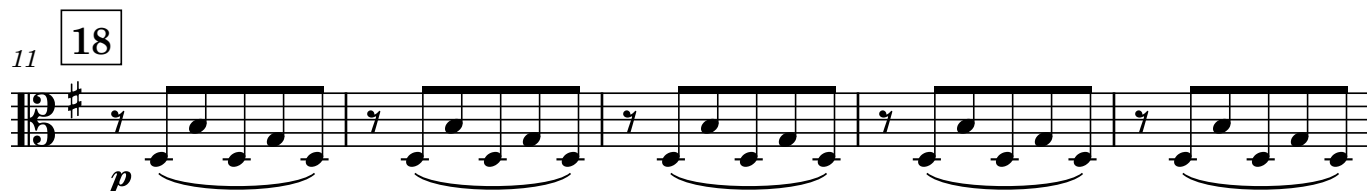

Viola

# 5a. Tango-Ballade

Tempo di Tango,  $\text{♩} = 58$   
arco

*p*

5

9

13

17

21 19a

*mf*

26

*mf*

31

*p*

36 19b

*p*

43

50

57

71

76

80

84

### 6. Kanonen Song

Tempo di Charleston  $\text{♩} = 92$

5

15 20

2

*f*

22

3

29

*f*

33 21

*ff* *f*

37

43 22

15

1

*p* *cresc. poco a poco*

62

68

74 *f*

80 **23** *mp*

84 *f*

88 *f* 3

94 **24** *mf* *f*

99 *f* **1** *allarg. (mezzo tempo)* *A tempo*

103 **10**

117 *ff*

Viola

# 7. Dreigroschen Finale

$\text{♩} = 60$

4

*pp*

13

*pp*

24

25  $\text{♩} = 50$

pizz.

*p*

28

15

*15*

45

26 Tempo I

4

*mp*

54

*p*

61

*p*

68

27 Poco animato

arco

*p* *mf*

74

*ff*

82 **28** Come prima (♩ = 50)

**29** Choral (♩ = 40)

