

Viola

Der Messias

Oratorium

W. A. Mozart

PARTE PRIMA

Nº 1 Ouvertura

Grave

Allegro moderato

Viol. II

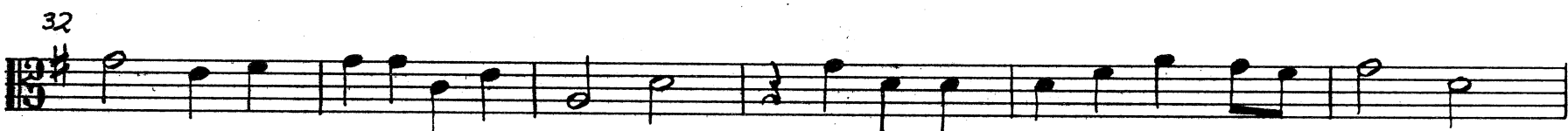
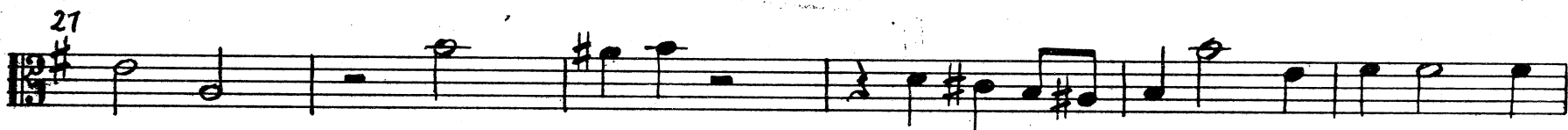

Viola

38

44

50

56

62

68

73

79

Nº 2 Recitativo accompagnato ed Aria

Larghetto

p

5

Viola

4

9

14

18

23

28

33

Aria

Andante

4

9

14

17

20

Viola

24

29

33

38

43

49

55

60

65

71

77

81

Viola

6

Nº3 Coro
Allegro

8

12

18 Fag. I

37

46

55

62

73

80

87

94

101

f

408 2

117

124

131

Nº 4 Recitativo accompagnato ed Aria
Allegro maestoso

5 1

9

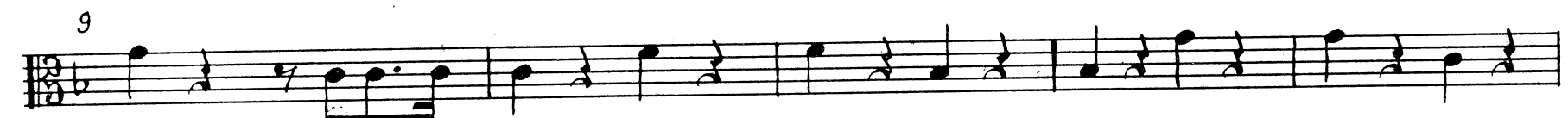

14

16

78

27 1

26

Viola

8

Aria

Larghetto

59 Prestissima

Viola

65

67

69

71

73

75

77

f p f p f p f p

82

f p f p mf

86

88

p f p f p f

3 2

Vc. e B.

Viola

10

98 *f* *p*

105 *f* *p*

112 *Prestissimo* 1 *f* *p*

117 *f* *p*

120 *fp* *fp* *fp*

123 *fp* *fp* *p*

126 *cresc.* *f* *p* *cresc.* *f*

129 *p*

131 *f* *p*

133

Viola

135

137

139

141

cresc.

Adagio

147

f

f

152

155

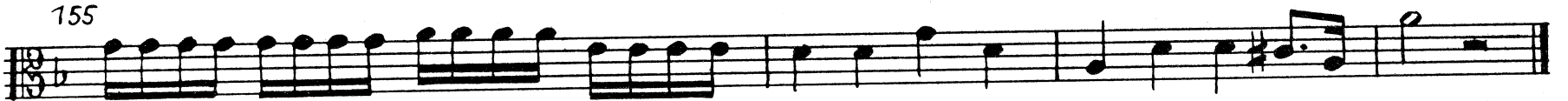

Nº 5 Coro
Allegro

p

5

2

10

3

Viola

12

16

20

24

29

35

40

43

46

50

54

Viola

Recitativo

4

Sopr. II Im - ma - nu - el: Gott mit uns!

Nº 6 Aria e Coro
Andante

5

9 tr

14

19

25

31

36

Viola

14

42

42-46

f *p*

47

47-51

52

52-57

tr

58

58-62

63

63-68

tr *f* *p*

69

69-74

f *f* 1

75

75-79

p *f* *p*

80

80-84

f *p* 1

85

85-90

f 1

91

91-98

3

99

99-104

1 2

Viola

Coro

Viola

16

Nº 7 Recitativo accompagnato ed Aria
Andante larghetto

Aria
Larghetto

Viola

34 *p*

38

42

46 *f* *p*

50

54 *p*

59

Nº 8 Coro *f*
Andante allegro

5 *p*

10 1

15 1

27 5

Viola

18

32 *Viol. II*

36

41 *Viol. II*

57

56

62

72

76

81

86

91

95

Viola

Nº 9 Pifa

Larghetto e sempre piano
con sord.

da capo al Fine

Recitativo

2 *Sopr. II*
die hü - te - ten ih - re Her - de des Nachts.

Nº 10 Recitativo accompagnato
Andante

p

4

Recitativo

7 *Sopr. II*
ge - bo - ren, der Hei - land, der Ge - salbte, der Herr.

Nº 11 Recitativo accompagnato
Andante

p

5

Nº 12 Coro

6

p *f*

17

p

17

f 1

22

Viola

27

p

32

f

37

42

p

45

pp

№13 Aria
Allegro

6

p *f* *p*

10

f *p* *f*

15

p

20

f

24

p *f*

Viola

22

29

32

36

39

42

46

51

57

61

66

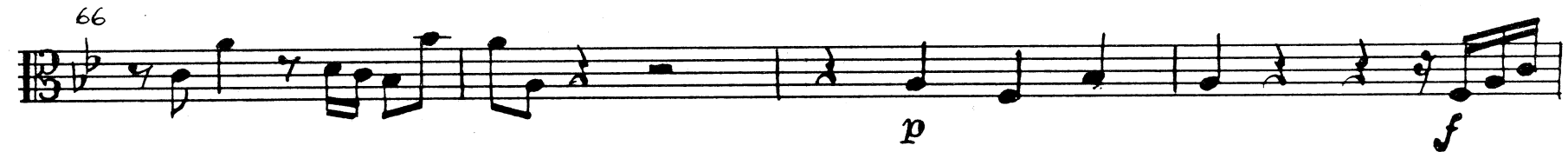

Viola

70 

74 

79 

84 

89 

94 

100 

103 

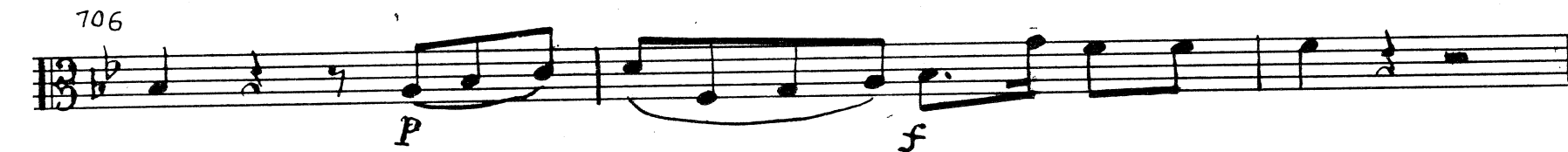
106 

Recitativo

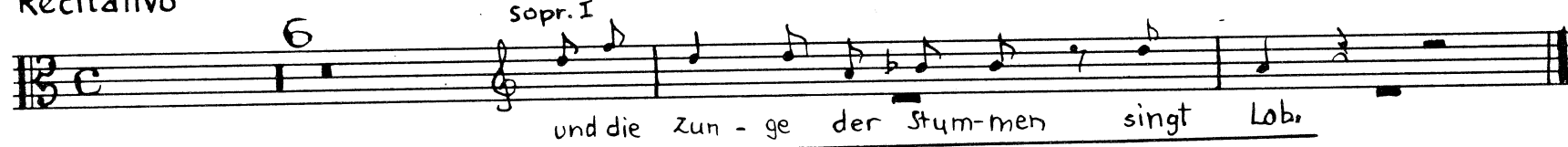
6 
Sopr. I
und die zunge der stummen singt lob,

No. 14 Aria

Larghetto

con sordino, sempre legato

Viola

29

cresc. *f* calando

32

p

35

cresc. *f* calando

38

p

41

44

cresc. *f* calando *p*

47

50

cresc. *f* calando

54

p cresc. *f*

Viola

26

Nº 15 Coro
Andante

6

clar. I

p

10

14 1

18

22 1

26

30 3

37

41 f

44

47

Fine della prima parte

Viola

PARTE SECONDA

Nº 16 Coro

Largo

Nº 17 Aria

Largo

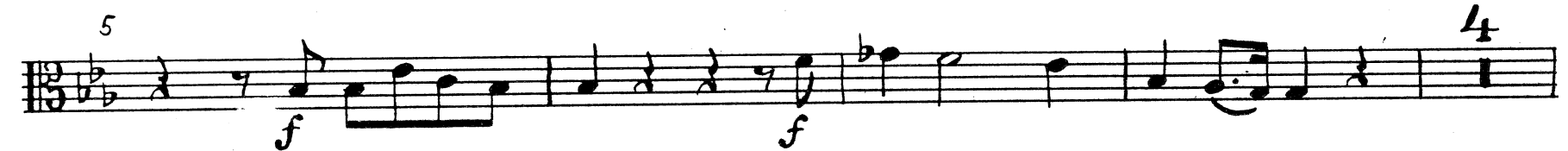

Viola

28

13

p *pp*

18

f *p* *f*

23

p

28

33

3 *1*

41

f *p*

46

f Fine

50

p

52

54

56

58

60

62

64

da capo

Nº 18 Coro
Largo e staccato

4

7

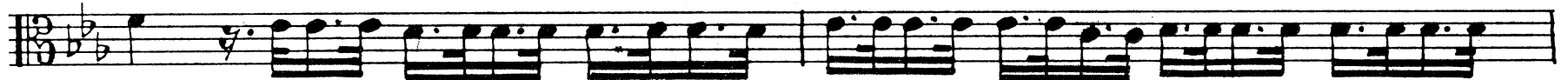

9

12

16

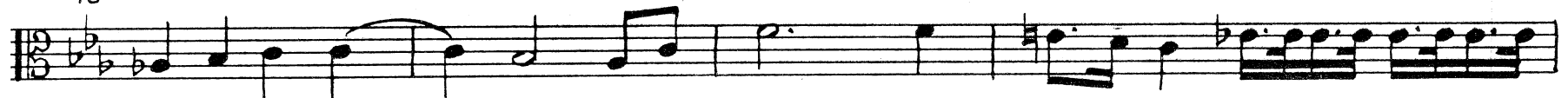

20

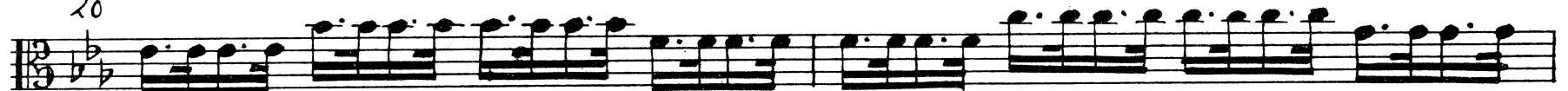

22

24

Nº 19 Coro

Alla breve, moderato

8 Viol. II

14

21

28

36

43

50

57

64

70

77

Adagio

84

Nº 20 Coro
Allegro moderato

1

5

10

14

18

23

27

31

36

Viola

32

42

45

49

53

57

62

66

71

76

Adagio

85

Nº 21 Recitativo accompagnato

Larghetto

Nº 22 Coro

Viola

34

35

39

43

46

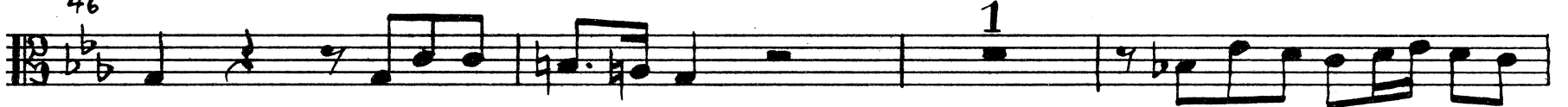

50

55

59

Adagio

No 23 Recitativo accompagnato ed Aria

Largo

6

13

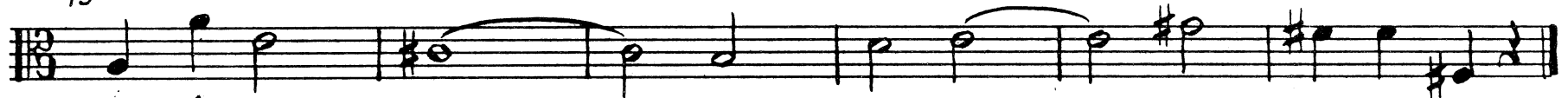

Aria

Largo

4

8

12

No. 24 Recitativo accompagnato ed Aria

Aria Andante larghetto

4

cresc. f p

14

18

23

10 Viol. II

36

40

Viola

36

Nº 25 Coro

A tempo ordinario

5

9

13

17

21

25

29

34

38

43

47

51

55

60

64

68

72

Recitativo

3

Sopr. II

Sohn von E-wig-keit her bist du es!

Viola

38

Nº 26 Coro

Andante allegro

Nº 27 Aria

Larghetto

19 Fag. *f*

22

Nº 28 Coro
A tempo ordinario

6

11 *p.*

15

20

25

30

34

Viola

40

No 29 Aria
Allegro

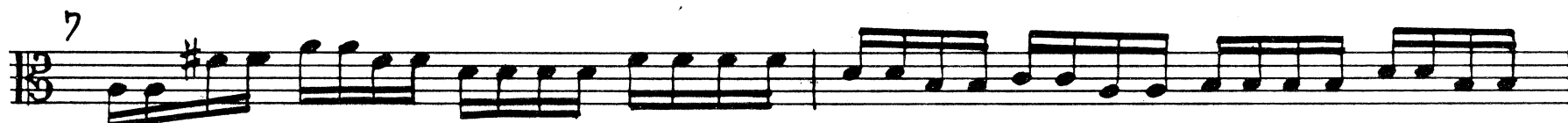

Viola

19

22

24

26

28

30

32

34

Viola

42

37 *p*

40 *f* *p*

43

46

49

52

55

58

61

64

67 **1** *f*

70

73

Fine

76

78

80

82

84

86

88

90

92

94

1

da capo

Nº 30 Coro

Larghetto e staccato

62

Recitativo

2

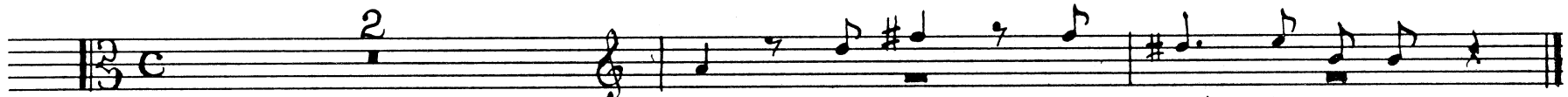

Tenore: Wut, der Herr, er spot - tet ih - rer.

Nº31 Aria
Andante

6

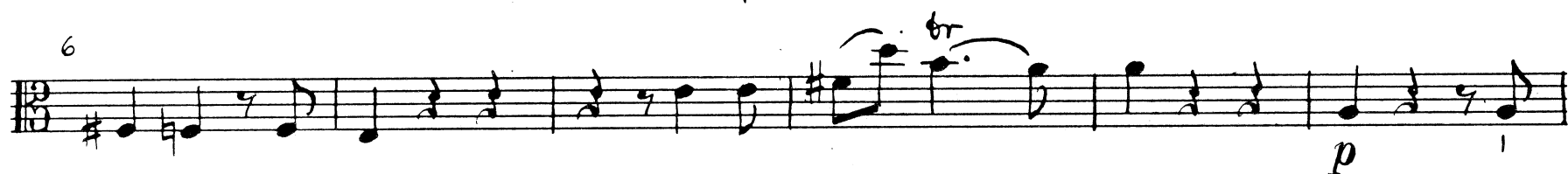

tr

p

12

f.

p

18

24

30

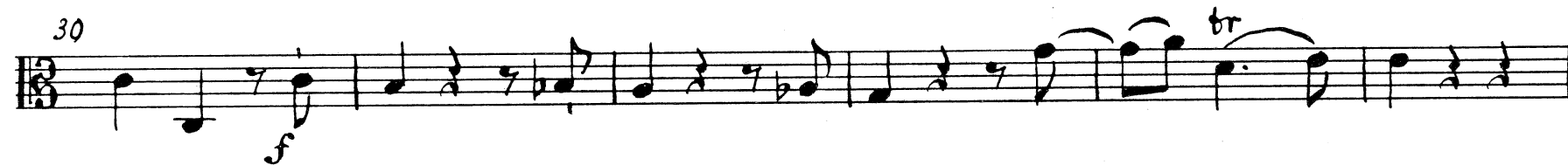

f.

tr

36

p

43

50

56

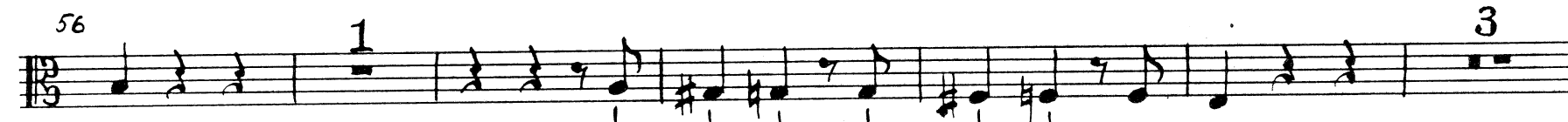

1

3

65

70

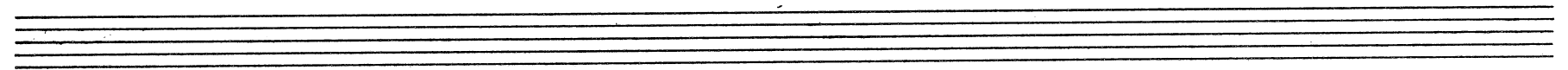

Nº 32 Coro

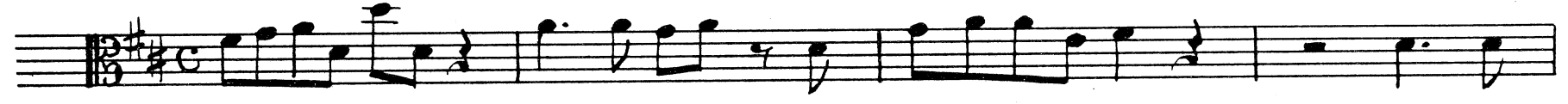

5

9

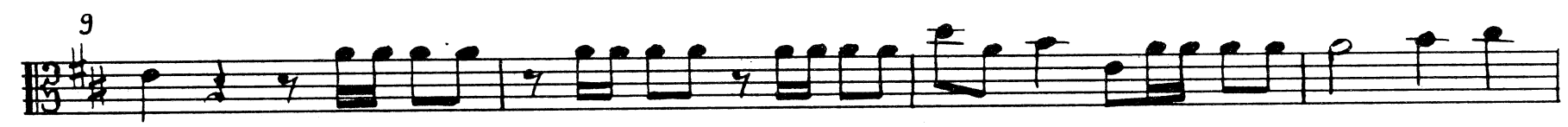

13

17

27

24

Viola

27

30

33

38

43

48

52

56

60

64

67

72

77

82

86

90

No 33 Aria

PARTE TERZA

Fine della seconda parte

Larghetto

8

15

23

30

30

38 *p* 2

46

52 2

59 4 Viol. tr

69 *cresc. f*

75 6 Fl. *p*

87 tr *f* 3

96 *p*

103 1

110 *f*

117 3 Viol.

125
p

133
f tr

147
p

150
5 f tr p

160
cresc. f tr

Nº 34 Coro
Coro primo
Grave

Coro secondo
Allegro

6 f

3

Coro terzo
Grave

8 6

Coro quarto

Allegro

f

5

10

Nº 35 Recitativo accompagnato ed Aria

Aria

Pomposo, ma non allegro

46 *p* *f* *p*

54

67

69 Adagio Primo tempo *f* *p*

76 *f*

Recitativo

3

No 36 Duetto Andante

Soprano II: ist in den Sieg ver - schlun-gen.

p sempre legato

5

10

15

21

27

32

36

39

Nº 37 Coro
Andante

1 *f*

5

9

13 1

18

23

27

32

36

40

44

47

Recitativo accompagnato
Adagio

6

in Tempo

11

17

Nº 38 Coro
Largo

5

Andante

9

Largo

13

Andante

18

Larghetto

22

Vc., B.

28

37

34

37

40 1

44 2

49

53

57

60

64

67 Adagio

Coro ultimo

Allegro moderato

25 *Viol. II*

31 *f*

38

44

48

53

58

63

67

71

76

82 *Adagio*

Fine

ANHANG

Mozarts erste und zweite Fassung der Arie „Sie schallt, die Posaun“

Pomposo, ma non allegro

Viola

36 39a

p

40 42a 43 2

44a

5

f

44l

44s

45

1

1

p *f*

51

55a

56

58

58a

58e

58k

1

2

58 r

p

58 w

59

61

61

66

66a

66 f

67

69 Adagio Primo tempo

f

74

74a

74 d

75

p

78

f