

.B8 Bra.

Folio
M
562
.B8
Bra.

P25141F

Violine-Solo (anstatt Klarinette)

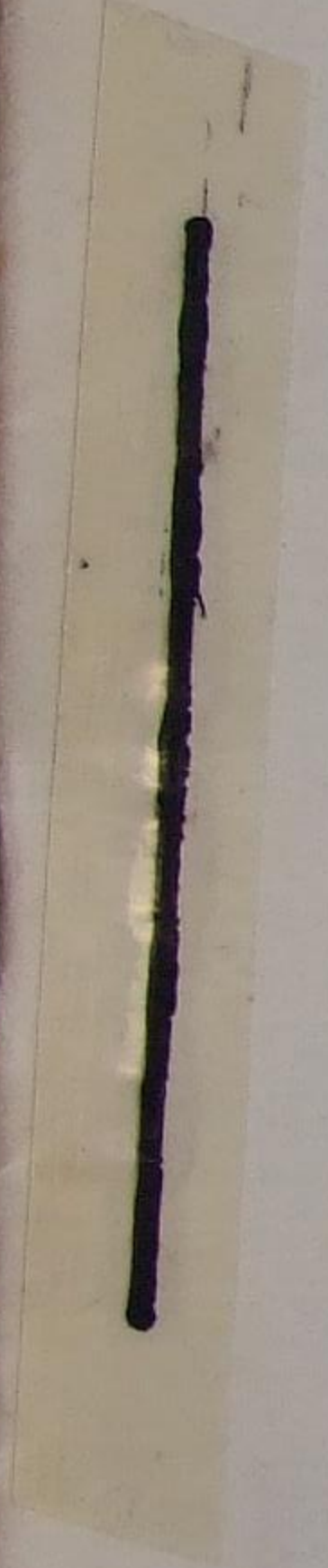

QUINTETT

h moll

si mineur

b minor

Violine-Solo (anstatt Klarinette)

Revisions-Ausgabe
Ossip Schnirlin

Johannes Brahms, Op. 115

I

Allegro (♩ = 48 - 54)

Violine I

f *p* *cresc.* *f* *p* *f* *f* *f* *G. P.* *G. P.*

Solo

(Solo)

Violine I

Cello

Nur (Solo) in Klammern bedeutet ganz allein

Violine-Solo (anstatt Klarinette)

Violine-Solo (anstatt Klarinette)

4

p sempre

Cello

E

poco a poco cresc.

F

f

Violine I

Violine II

f

Cello

G *quasi sostenuto*

Violine II

p

cresc.

Violine I

p

Violine I

cresc.

Violine-Solo (anstatt Klarinette)

f
p e sempre piu

Violine I

pp
A

H in tempo
Solo
dolce
Cello
fp Solo mit Cello

dolce
dim.

Violine I
(poco tranquillo)

p

f

Violine-Solo (anstatt Klarinette)

I

Violine I Violine II Violine I

ben marc. *G. P.*

sf sf

Cello

f espr.

Violine I

dim.

II

P dim.

Violine II

Violine-Solo (anstatt Klarinette)

Violine-Solo (anstatt Klarinette)

II

Adagio (♩ = 46 - 50)

(senza sord.)

Violine-Solo (anstatt Klarinette)

Più lento (♩ = 54 - 60)

Solo (poco f)

B

C

D

pp *f*

p dim.

ff *fp*

cresc.

Violine-Solo (anstatt Klarinette)

Violine I

p

Solo

Solo
cresc. - (Solo)

E (*poco agitato* - - - - -)

f

sempre più f

f

F (*Tem* = = *po I*)

p dolce

Cello Viola

sf

p

Violine I

dolce

sf

Violine-Solo (anstatt Klarinette)

Violine-Solo (anstatt Klarinette)

III

Andantino (♩ = 86 - 92)

Solo
p semplice

cresc.

f

fp

p dim.

Violine-Solo (anstatt Klarinette)

Presto non assai, ma con sentimento (♩ = 92 - 100)

Violine I

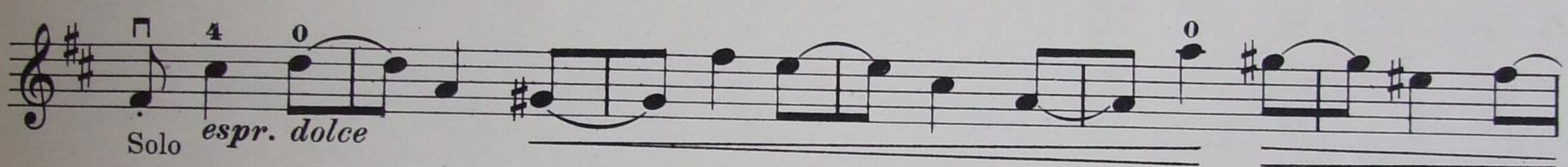
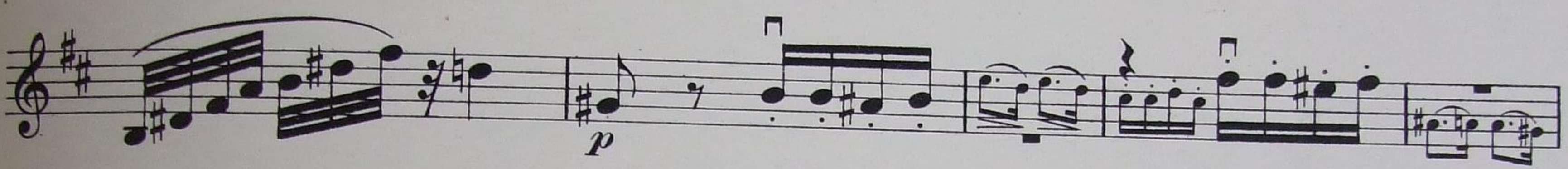
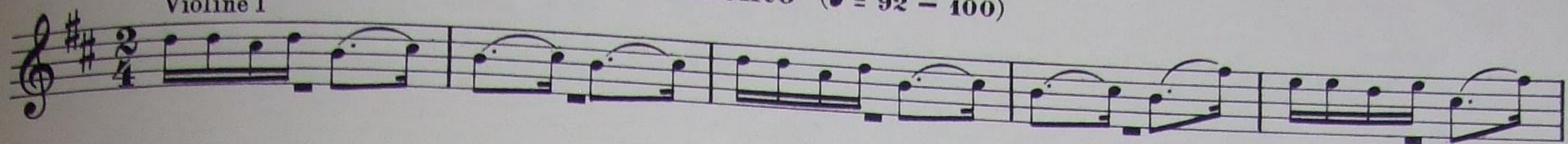

Violine-Solo (anstatt Klarinette)

dolce

Violine I

f

f

E

f e sempre più

F

fp *dim...*

p s.v.

pp legg. *p dim.*

Violine-Solo (anstatt Klarinette)

Violine-Solo (anstatt Klarinette)

Con moto (♩ = 86-92)

Violine I

f espr. *f* *p* *f* *p* *f* *p* *f* *p*

Violine-Solo (anstatt Klarinette)

Violine-Solo (anstatt Klarinette)

Violine-Solo (anstatt Klarinette)

E (circa ♩)

Viola *poco f*

Violine I

poco f

cresc.

f

1. 2.

6/8

Un poco meno mosso

Violine I

fp *dim.* *G. P. pp*

p *f*

Cello

p *G.P.* *p* *f* *p*

(sostenuto)

f *p*

(Solo)

f *p*

dim. (Solo)

