

CONCERTO in Re maggiore

per 2 Violini, Archi e Organo o Cembalo

F. I n° 222 ^{★)}

a cura di
Gian Francesco Malipiero

Antonio Vivaldi
(1678 - 1741)

Allegro molto

Violino Iº concertante

Violino 2º concertante

I
Violini

II

Viola

Violoncelli

Contrabbassi

Organo ^{★★}
o Cembalo

★) Nell'edizione Witvogel: *Concerto VI*.

★★) Contrariamente a quanto indicato nel titolo generale dell'edizione Witvogel, la parte staccata reca:
Cembalo o Violoncello.

- Measures 4-6:** The second system continues the melodic and harmonic development. The piano part includes fingerings 6, 6, and 6.
- Measures 7-9:** The third system shows further melodic evolution. The piano part includes fingerings 6, 4, and 74.
- Measures 10-12:** The fourth system continues the piece. The piano part includes fingerings 74, #, and 7.
- Measures 13-14:** The fifth system concludes the piece. The piano part includes fingerings #, 7, and 6.

10

15

20

*) Ed. Witvogel: 

35

40

45

p

f

p

p

P Tasto solo

50

55

P. R. 1161

Violin I and II: Play rapid sixteenth-note passages with slurs. Measure 60 starts with a dynamic of *p*. Measure 61 has a dynamic of *f*. Measure 62 includes a trill (*tr.*) and a dynamic of *f*. Measure 63 has a dynamic of *f*. Measure 64 has a dynamic of *f*. Measure 65 has a dynamic of *f*. Measure 66 has a dynamic of *f*.

Flute and Clarinet: Play rapid sixteenth-note passages with slurs. Measure 60 starts with a dynamic of *p*. Measure 61 has a dynamic of *f*. Measure 62 includes a trill (*tr.*) and a dynamic of *f*. Measure 63 has a dynamic of *f*. Measure 64 has a dynamic of *f*. Measure 65 has a dynamic of *f*. Measure 66 has a dynamic of *f*.

Bassoon and Oboe: Play rapid sixteenth-note passages with slurs. Measure 60 starts with a dynamic of *p*. Measure 61 has a dynamic of *f*. Measure 62 includes a trill (*tr.*) and a dynamic of *f*. Measure 63 has a dynamic of *f*. Measure 64 has a dynamic of *f*. Measure 65 has a dynamic of *f*. Measure 66 has a dynamic of *f*.

Bass: Play a melodic line with slurs. Measure 60 starts with a dynamic of *p*. Measure 61 has a dynamic of *f*. Measure 62 includes a trill (*tr.*) and a dynamic of *f*. Measure 63 has a dynamic of *f*. Measure 64 has a dynamic of *f*. Measure 65 has a dynamic of *f*. Measure 66 has a dynamic of *f*.

Fingerings: 6 7, 2, 6 5, 2, 6 5, 6.

Tasto solo

★) Ed. Wittvogel:  *ccc.* fino a batt. 73

70

75

6

80

Fingerings for piano part: p , #, 6, 6, $\frac{6}{3}$, #, 6, 6, 7, #, 6, 5.

85

p

tr

6 # 6 # 6 6 6 6 6 3

★) Ed Wittvogel:

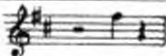

105

★ Ed. Witvogel:

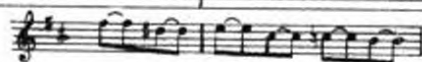

120

125

6 7 8

130 6 7 8

145

150

155

5 7 8 6
4
3

160

165

Andante 170

(p)

(p)

(p)

(p)

175

(p)

(p)

(p)

(p)

6 6 6 6 2 5 5 6

6 6 6 6 2 5 5 6

★) Ed. Witvogel:

190 *tr*

(mf) *(mf)* *(tr)* *(tr)*

p *p*

(mf) *(mf)* *(tr)* *(tr)*

p *p*

195

205

Allegro

210

215

220

225

★) Ed. Witvogel: 

P. R. 1461

Figured bass notation at the bottom of the staves:

250

255

265

*) Grafia dell'ed. Witvogel per i due violini concertanti:  ecc. fino a batt 271

280

f

p

285 *tr.*

p

p

290

295

7 7 7# 7 6 4

300

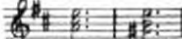
Ed. Witvogel:

★) Ed. Witvogel:  ecc. per 18 batt.★★) 

305

tr

310

(h) (h)

315

320

6 6# 6 6# 6 # 6 6#

P. R. 1161

330

335

340

345

350

355

360

375

7 7 7 7 6 p

380

6 6b 5

si ferma a piacimento

395

f

400

410

415

