

Suite 1

B-Dur/ B^b major

Herausgegeben von / Edited by
Martin Nitz

Louis-Antoine Dornel
ca. 1685-1765

Prelude

(Sans lenteur)

Flauto dolce

Basso continuo

18

6 — 6 5 6 6 4 # — sb 4b 6 —

24

6 — 6 4 7 b — 6 b 6 6

29

9 6 7 6 7 7 6 6 — 6

34

— sb — 6 — 6 5 — 6 4 3

La Bellône^{*)}

Allemande (vivement)

6 6 6 7 6_b 6 5

4 1. 2. 4 6 5_b 6 6 5 4

7 2ème fois 2ème fois 6 6 (4) 4 5 4 #

^{*)}„La Bellône“: In der römischen Mythologie Bellona, die „kriegerische“ Begleiterin der Göttin Minerva

^{*)}„La Bellône“: Bellona was the warlike companion of the goddess Minerva according to Roman mythology

11

14

17

La d'Herouville*)

(Gavotte - gayment)

*)„La d'Herouville”: Möglicherweise Widmung an den Marquis d'Herouville
 **)Wiederholungszeichen nicht in der Vorlage

*)„La d'Herouville”: Possibly a dedication to the Marquis d'Herouville
 **)Repeats not in the original

La B***d***)

(2^e Gavotte – tendrement)

(Première Gavotte da capo ad lib.)

*) „La B***d***“: Wahrscheinlich ein Eigenname, der nicht offen genannt werden sollte

*) „La B***d***“: Presumably the name of someone who wished to remain anonymous

***)Wiederholungszeichen nicht in der Vorlage

**)Repeats not in the original

Le Zephir

(Rondeau – légèrement)

— 6 — 6 5 — — 6 4 (3) 6

5

— 6 5 — — 6 — — ♭ — 6

10

6♭ ♭ — 6 5 ♭ — 5 ♭ — 6 4♭

15

6 — 4 7 6 — — 6 5 — — 6 4 (3)

20

24

29

34

Chaconne

(majestueusement, sans lenteur)

19

6 2 5^b 6

25

6 b (6) 6 4 3 b 5

32

(moins fort)

6 4 3 6 6 6 6 5 4 3 6 6

39

(doux)

6 6 4 3 6 6 6 6 6 #

46

6 6 6 6 6 # b 2b 6 4# 6 4 #

53

b 2b 6 4# 6 6# 4 # 6 5 4 3 6

60

6 6 7 6 4 3 6 6 4 3 6

67

7 7 b 6 7 4 b

73

(moins fort)

1 6 7 6 6 6 7 6 7 6 6 4

80

6 6 7 8 7 5 7 6 6

86

8 7 7 6 6 7 6 6

92

6 4 6 6 4 3 6 6 4 6

98

6 b 4q 5 6 6 (5b) 4q 6 6 5 4q 5 6

104

6 5 b 7 6b 5b 6 4 7

(fort)

109

6b 5b 6 4 6 4

114

6 5 b 4

118

5 5 6 b 5 b 2 6 6

123

7 6 6 b 7 5 6b 2 6 6 7 6 6 b 7 6 4 b

129

(moins fort)

6 7

134

6 7 5 6 7 6 7 6

140

146

151

156

Suite 1

B-Dur/ B^b major

Herausgegeben von / Edited by
Martin Nitz

Louis-Antoine Dornel
ca. 1685-1765

Prélude (Sans lenteur)

Prelude

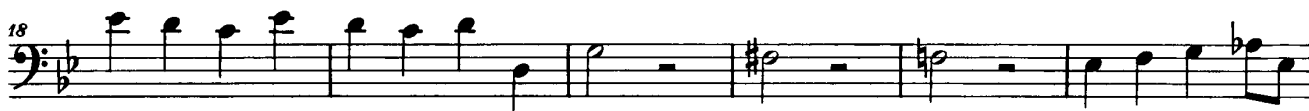

La Bellône*)

Allemande (vivement)

La d'Herouville**)

(Gavotte-gayment)

*) „La Bellône”: In der römischen Mythologie Bellona, die „kriegerische” Begleiterin der Göttin Minerva

***) „La d'Herouville”: Möglicherweise Widmung an den Marquis d'Herouville

*) „La Bellône”: Bellona was the warlike companion of the goddess Minerva according to Roman mythology

***) „La d'Herouville”: Possibly a dedication to the Marquis d'Herouville

La B****d***)

(2^e Gavotte - tendrement)

(Première Gavotte da capo ad lib.)

Le Zephir

(Rondeau - légèrement)

*) „La B****d**“: Wahrscheinlich ein Eigenname, der nicht offen genannt werden sollte

) „La B**d**“: Presumably the name of someone who wished to remain anonymous

Chaconne

(majestueusement, sans lenteur)

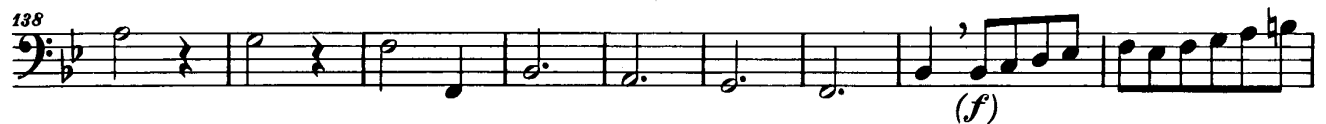
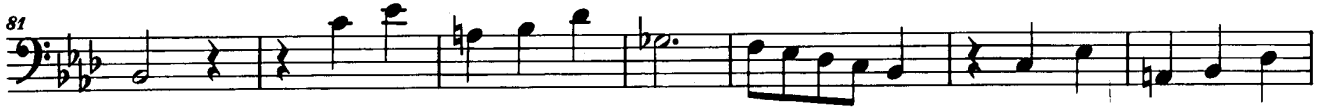

Seltene Trillergriff-Verbindungen

Unusual trill-fingerings

Trill on G4 in B-flat major with fingering: 1, 2, 4, 5, 6, 7.

Trill on G4 in B-flat major with fingering options: 1, 3, 4, 5, 6, 7 or 1, 2, 4, 5, 6.

Trill on A4 in B-flat major with fingering: 1, 2, 4, 6.

Trill on A4 in B-flat major with fingering: 1, 2, 3, 4, 5, 6, 7.

Suite 1

B-Dur/ B^b major

Herausgegeben von / Edited by
Martin Nitz

Louis-Antoine Dornel
ca. 1685-1765

Prelude

(Sans lenteur)

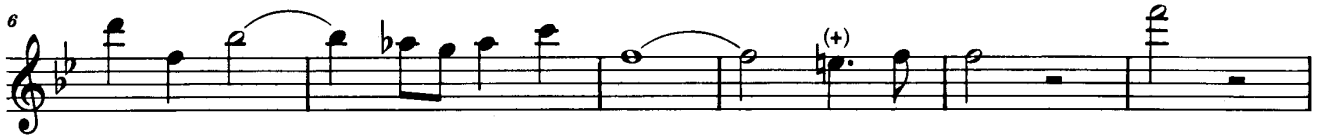

La Bellône*)

Allemande (vivement)

La d'Herouville**)

(Gavotte - gayment)

*) „La Bellône“: In der römischen Mythologie Bellona, die „kriegerische“ Begleiterin der Göttin Minerva

**) „La d'Herouville“: Möglicherweise Widmung an den Marquis d'Herouville

*) „La Bellône“: Bellona was the warlike companion of the goddess Minerva according to Roman mythology

**) „La d'Herouville“: Possibly a dedication to the Marquis d'Herouville

La B***d***)

(2^e Gavotte - tendrement)

*(Première Gavotte
da capo ad lib.)*

Le Zephir

(Rondeau - légèrement)

*) „La B***d***“: Wahrscheinlich ein Eigenname, der nicht offen genannt werden sollte

*) „La B***d***“: Presumably the name of someone who wished to remain anonymous

Chaconne

(majestueusement, sans lenteur)

60

(f)

67

73

(mf)

80

86

92

98

104

(f)

109

113

118

124

129

134

139

145

151

156