

FLAUTO 1-2

M3 10 / 1613

SUITE

e-Moll · mi mineur · E minor
aus der

TAFELMUSIK

1. Ouverture

Herausgegeben von Olivér NAGY

Georg Philipp TELEMANN
(1681-1767)

Lentement

Flauto 1

Flauto 2

6

11

16

19

Gemeinschaftsausgabe der Verlage
Editio Musica, Budapest - B. Schott's Söhne, Mainz
© 1970 by Editio Musica, Budapest
Nachdruck vorbehalten

Printed in Hungary

Z. 5658

2

2. Vite

25

27

30

33

35

37

tr

p

40

43

45

mf

mf

48

tr

tr

51

60

62

64

67

70

72

74

77

79

82

85

89

91

93

96

98

p

p

tr.

tr.

101 **Lentement**

f

f

tr.

tr.

105

tr.

tr.

108

tr.

tr.

113

tr.

tr.

116

tr.

tr.

1. **Vite**

2.

2. Rejouissance

Tempo giusto

23

30

35

40

45

49

55

60

65

68

D.C. al Fine

3. Rondeau

Allegretto

33

1

38

2

f

f

44

tr

tr

49

tr

tr

tr

tr

tr

Fine

54

1

59

tr

1

64

68

72

76

tr

tr

tr

Dal Segno al Fine

4. Loure

Moderato

D.C. al Fine

5. Passepied

Andante

29 *f* *tr*

37 *p* *f* *p*

43 *f* *tr*

50 *tr*

56 *1*

62 *tr*

D.C. al Fine

6. Air

Un peu vivement

21

23

27

29

32

35

38

tr. *mp*

40

tr. *mp* *mf*

43

tr.

46

tr.

49

52

tr. *f*

55

58

61

64

67

70

D. C. al Fine

7. Gigue

Allegretto

12

16

19

23

26

30

34

38

41

44

8. Conclusion

Allegro

21

24

29

34

37

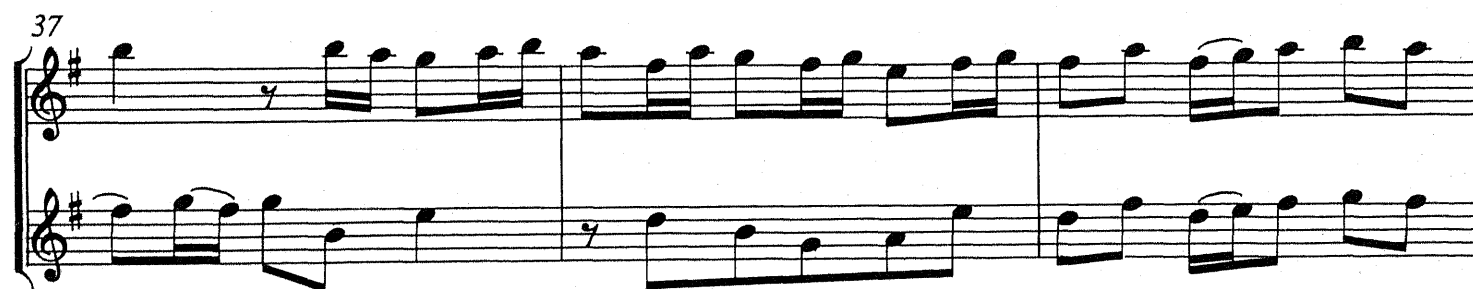

40

43

f

f

49

53

p

p

56

tr

tr

3

3

3

3

3

3

59

f

f

tr

65

tr

tr

tr

70

tr

tr

y

75

81

84

tr

tr

87

90

tr

f

tr

f

Largo

Fine D.C. al Fine

VIOLINO 1

2
40

p *tr* *tr* *tr* 1

44

f

47

tr

50 Solo

p

52

54

56

58 Tutti

f

60

tr

63

3

68

p *f*

71

74

tr *p*

78

83

86

88 *Tutti*
f

91 *tr.*

94 *tr.*

97 *Solo*
p gli altri

99 unis. *tr.*

101 *Lentement*
f

105 *tr.*

109 *tr.*

113 *tr.*

116 *tr.* 1. *Vite* 2.

2. Rejouissance

Tempo giusto

p

f

p

cresc.

p

Solo

f

mf

f

p

Fine

3. Rondeau

Allegretto

f

5

10 *tr* *tr* Solo

Fine *p*

15 6

25 *tr*

29

33 *tr* 1

39 Tutti *f*

43 *tr*

48 *tr* *tr* *tr* *tr* 1

55 *p* 1

61 *tr* 4 11

D.C. al Fine

4. Loure

Moderato

f

5

9 *tr* *tr* *tr* *tr*

13 Solo *p*

16 *tr*

19 *pp*

22 *tr* *tr* *tr*

Fine

D. C. al Fine

5. Passepied

Andante

f 2da volta *p*

5 *tr*

9
f 2da volta *p*

14 *tr*

19

24 *tr* Fine

29 1 Solo 1 *f*

37

41

47 *tr*

53 *p* *f*

58 *p* *f*

63 *tr* D.C. al Fine

6. Air

Un peu vivement

f *tr.* *p* *f*

4 *tr.* *tr.*

7 *tr.* *p* *f*

10

13 *tr.* *p*

16 *f* *tr.* Fine

19 Solo *p* 3

25 6

33 Tutti *f* *tr.* *p* *f*

36 *tr.* *tr.*

39 Solo
mp

41 **3**

46 *tr*

49

52 Tutti *tr*
f *p*

55 *f*

58 *tr*

61 Solo
p

64

67

70 *tr*

D. C. al Fine

7. Gigue

Allegretto

f

4 *tr.* *p* Solo

8 *p* gli altri

11 unis.

15

19 *tr.* *tr.* *tr.*

23 *f* *tr.* *tr.* *p*

27 Solo unis. *p*
gli altri

31

35 Solo unis.
gli altri

38 *tr.* 1 1

43 *tr.* *tr.*
cresc.

8. Conclusion

Allegro

mf

4

8

12

16

20

25

29

33

37

f

p

cresc.

2

2

VIOLINO 2

M3 ¹⁰/₁₆₁₃

SUITE

in e-Moll · mi mineur · E minor

aus der

TAFELMUSIK

Herausgegeben von Olivér NAGY

1. Overture

Georg Philipp TELEMANN
(1681-1767)

Lentement

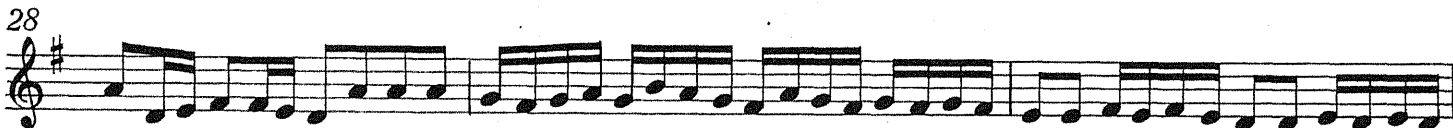
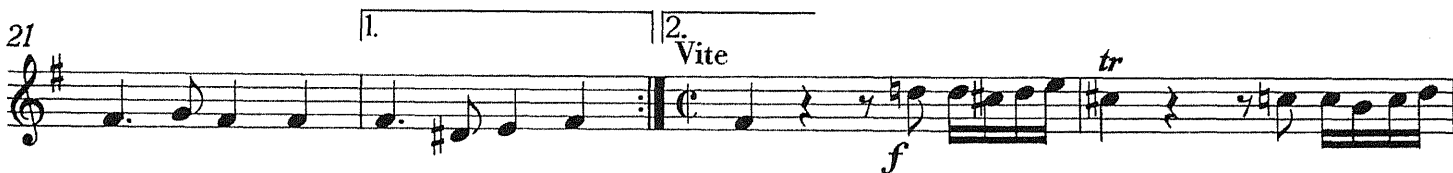
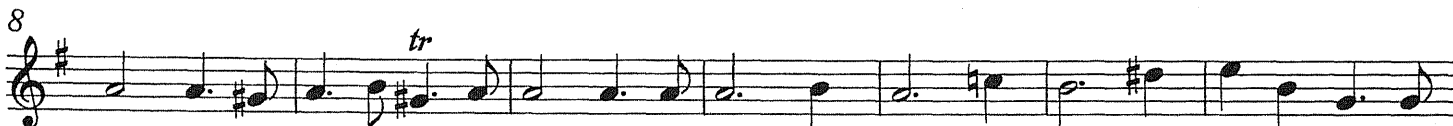

Gemeinschaftsausgabe der Verlage
Editio Musica, Budapest - B. Schott's Söhne, Mainz
© 1970 by Editio Musica, Budapest
Nachdruck vorbehalten
zu Edition Schott 6138
Printed in Hungary

2

VIOLINO 2

40 *p* *f* 2

46

49 *tr* Solo *p*

52

55 *echo*

58 *Tutti* *f*

61 *tr* *tr*

65 3 *p* *f*

71

74 *tr* *p*

78 VIOLINO 2 Solo 1 3

2. Rejouissance

Tempo giusto

p

5 *f*

9 *p* *tr*

15 *cresc.* *tr* **Fine**

21 *Solo* *p* 1 1 4

30 1 4

39 2

45 1 1 1 *f* *mf*

51 1 4 1

59 4 *f* *p*

67 2

D.C. al Fine

3. Rondeau

Allegretto

6 *f*

11 *tr* *Fine* *Solo* *p* **1**

17 **4**

25

32 **1**

38 *tr* *Tutti* *f*

43

48 *tr*

54 **1** *p* *tr* **1**

61 *tr* **4** **11**

D.C. al Fine

4. Loure

Moderato

f

4 *tr*

7 *tr*

10 *Fine*

13 *Solo*
p

16 *tr*

19 *pp*

21 *tr*

23 *tr*
D.C. al Fine

5. Passepied

Andante

f 2^{da} volta *p*

9 *f* 2^{da} volta *p*

19 *f* *tr* Fine

29 1 *f* Solo 1

37

43

50 *tr* *p* *f*

57 *p* *f*

63 *tr* D.C. al Fine

6. Air

Un peu vivement

f *p* *f*

4

7 *p* *f*

10

13 *p*

16 *f* Fine

19 Solo *p*

22 1

26 6 Tutti *f* *p*

35 *f*

38 1 Solo *mp*

42 1

45

48 2 Tutti *f*

54 *p* *f*

57

60 Solo *p*

63

67

70 *tr* *tr*

D. C. al Fine

7. Gigue

Allegretto

f *tr*

4 *tr* Solo *p* gli altri

8

11 unis.

15

19

23 *f* *p*

27 Solo unis. gli altri

31

36 Solo unis. gli altri 1

41 1 *cresc.*

8. Conclusion

Allegro

mf

4

1

9

13

f

tr

tr

17

2

23

p

27

cresc.

31

36

2

12

VIOLINO 2

42

46

50

54

60

64

70

74

79

85

91

95

Fine

Largo

espr.

D.C.al Fine

VIOLA

M3 ¹⁰/₁₆₁₃

SUITE

in e-Moll · mi mineur · E minor

aus der

TAFELMUSIK

Herausgegeben von Olivér NAGY

1. Overture

Georg Philipp TELEMANN
(1681-1767)

U 32318-71

Lentement

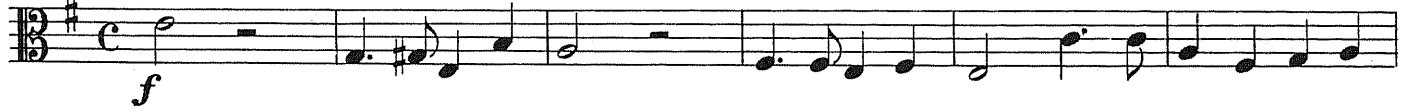

7

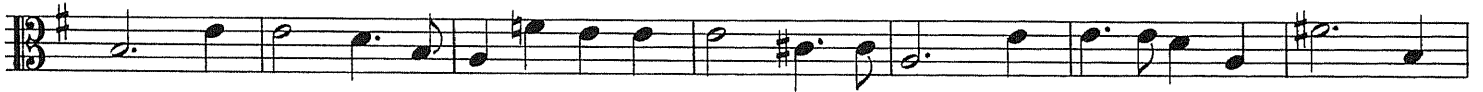

14

20

25

29

32

36

Gemeinschaftsausgabe der Verlage
Editio Musica, Budapest - B. Schott's Söhne, Mainz
©1970 by Editio Musica, Budapest
Nachdruck vorbehalten
zu Edition Schott 6138
Printed in Hungary

Z. 5657

45 *f*

49 *f*

59

63 *p*

69 *f*

73 *f* 10

86 *f*

89

93

97 *p*

101 *f* Lentement

108

114

2. Rejouissance

Tempo giusto

5

9

15

21

D.C. al Fine

3. Rondeau

Allegretto

5

9

38 *Vi. I*

43

48

52 *Fine* *p*

58 *f* *17*

Dal Segno al Fine

4. Loure

Moderato

1 *f*

4

7

10 *Fine*

13 *f* *5*

16 *6*

D.C. al Fine

5. Passepied

Andante

f 2^{da} volta *p*

9

f 2^{da} volta *p*

16

23

Fine

29 7 31

D.C. al Fine

6. Air

Un peu vivement

f *p* *f*

4

8

p *f*

12

p

16

f 12

Fine

37 *Fl.1* *tr* *f* *p*

35 *f*

39 *13* *Vi.1* *tr* *f* *p*

55 *f*

58 *12*

D.C. al Fine

7. Gigue

Allegretto

f

5 *p*

9

14

18

23 *f* *p*

27

32

36

42

cresc.

8. Conclusion

Allegro

mf

5

11

f

17

p

24

cresc.

29

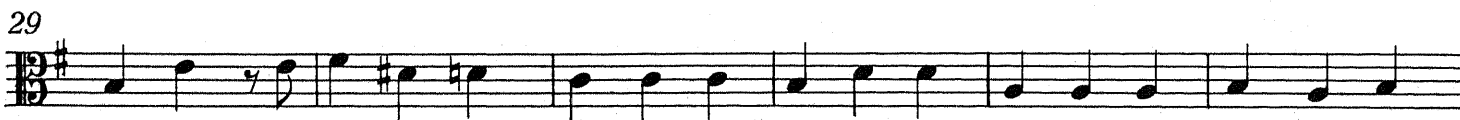

35

8

VIOLA

42

46

51

56

62

67

73

79

85

91

97

D.C. al Fine

27

30

33

36

41

44

48

52

56

59

62

67

70 

73 

76 

79 

81 

86 

90 

94 

98 

101 *p* Lentement 

107 

114 

2. Rejouissance

Tempo giusto

p

5

f

9

p

13

cresc.

17

Fine

21

p

29

1

37

45

mf *p* 1

52

mf 1

59

f

66

p

3. Rondeau

Allegretto

f

6 *p* Fine

13

19

25

34

41 *f*

47

53 *p*

61

67

73

D.C.al Fine

4. Loure

Moderato

f

4

7

10

Fine

Solo

p

13

15

17

19

pp

21

23

D.C. al Fine

5. Passepied

Andante

f 2da volta *p*

9

f 2da volta *p*

16

23

Fine

29

mf

37 7

48

p

55

f *p* *f*

62

D.C. al Fine

6. Air

Un peu vivement

f *p* *f*

4

7 *p* *f*

10

13 *p*

16 *f* Fine 3

22 *p*

25 1

29

32 *f* *p*

35 *f*

38 *mf*

44 *6*

52 *f* *p*

55 *f*

58 *p*

61 *p*

64 *p*

67 *p*

70 *p*

D.C. al Fine

7. Gigue

Allegretto

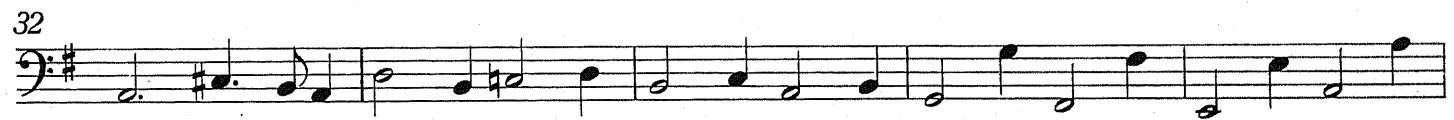
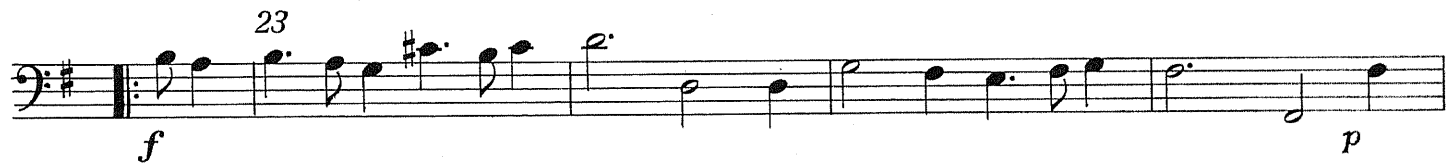

8. Conclusion

Allegro

6 *mf*

12 *f*

18 *p*

25 *cresc.*

30 *tr* *tr* *tr*

35 *tr*

39 *p* *f*

45

49

53 *3*

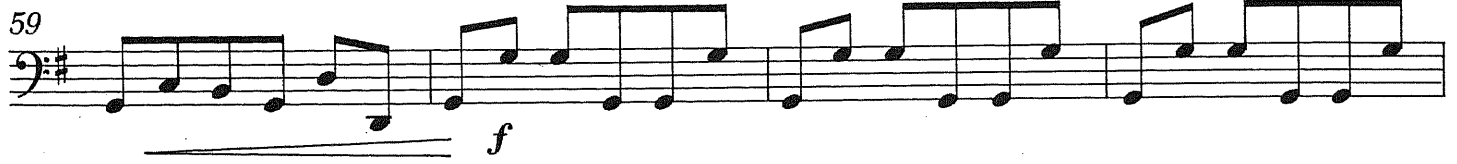
59 

63 

69 

73 

76 

79 

82 

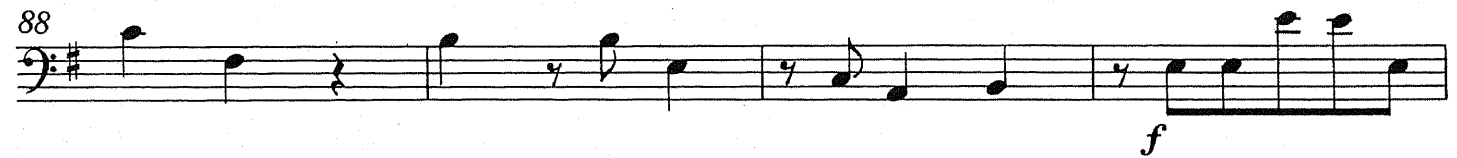
88 

92 

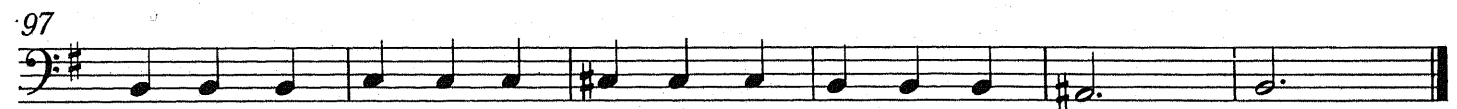
97 

D.C. al Fine

CONTRABASSO

MS 10
161E

SUITE

in e-Moll · mi mineur · E minor

aus der

TAFELMUSIK

1. Ouverture

Herausgegeben von Olivér NAGY

Georg Philipp TELEMANN
(1681-1767)

Lentement

Gemeinschaftsausgabe der Verlage
 Editio Musica, Budapest - B. Schott's Söhne, Mainz
 ©1970 by Editio Musica, Budapest
 Nachdruck vorbehalten
 zu Edition Schott 6138
 Printed in Hungary

56 *Vlc. echo*
f

60

63 *p*

69 *f*

72

75 *p*

82 *f*

91

94

98 *p*

101 *Lentement*
f

107

114

2. Rejouissance

Tempo giusto

6

11

16

21 24 28

3. Rondeau

Allegretto

5

10 25

38 *Vi. I*

f

43

48

Fine

54

1

p

1

61

4

11

Dal Segno al Fine

4. Loure

Moderato

f

4

7

10

Fine

13

5

6

D.C. al Fine

5. Passepied

Andante

f 2^{da} volta *p*

9

f 2^{da} volta *p*

16

23

Fine

29 7 31

D.C. al Fine

6. Air

Un peu vivement

f *p* *f*

4

8

p *f*

12

p

16

f Fine

11

30 *Vic.*

34 *p* *f*

38 *Vic.* **12** *f*

54 *p* *f*

58 **12**

D. C. al Fine

7. Gigue

Allegretto

f

4 *p*

8

13

18

23 *f* *p*

28

34 1

41 1

8. Conclusion

Allegro

mf

6

13 1 *f*

21 2 *p*

28 *cresc.* *tr* *tr*

34 *tr* 2

42 *f*

46

50

54 *f*

61

66

72

76

79

83 *p*

90 *f* Fine

95 *Largo*
espr.

D.C. al Fine