

WHEN RETURNING PARTICULARS OF PERFORMANCES OF THIS NUMBER TO THE PERFORMING RIGHTS SOCIETY KINDLY STATE THAT IT IS FROM THE ENES EDITION.

6 min.
Thanks.

BALLADE N° 2

N° 185

Piano-Direction
2 Fl., 2 Ob., 2 Cl., 2 Fg., 4C.
2 Tr., 3 Trbn., Batteria & Archi
Harmonium / Viol. obbl.

Piano - Direction
(Organ)

Johannes Brahms, Op. 10 N° 2

Bearbeitung von }
Arrangement par } **Bernhard Egg**
Arrangement by }

Andante
Viol. Fag. (Vcl.)

Archi
p espr. e dolce
Clar., Corni

Bassi

A
Archi
mp
Vla. Cor. II
Clar. I, Fag.
Corni

Archi
Fl.
Clar.
Ob. (Fl.)
Fl. Ob.
Viol. Clar.
Corni
Cor.
Cor. I

Corni
Trbne.
Fl. all 8va
Ob.

Copyright 1929 by N. Simrock G. m. b. H., Berlin
Copyright 1929 Assigned to Associated Music Publishers Inc. New-York
Öffentliches Aufführungsrecht vorbehalten. *Public Performing Right reserved*
Tous droits d'exécution et de reproduction réservés pour tous pays
Verlag und Eigentum von N. Simrock G. m. b. H., Berlin

Piano - Direction
(Organ)

B Allegro non troppo (*doppio movimento*)

Archi (senza Viol.)
Corni, Fag.
mf

Clar.
ben marc.

Archi
Fag. Ottoni
f

Clar.

Timp.

Tutti senza Fl.
e Ottoni **C**

Archi

Legni e Corni

cresc.

Bassi Fag.

Fl. Clar.

Archi
e Legni

Tutti senza
Ottoni e Cb.

sf

sf

ff

Bassi
Timp.

Tutti

senza Fl.
e Trb.

senza Ob.

ff

Piano-Direction
(Organ)

D Molto staccato e leggero

simile

Archi pizz.
p
Fag.
f
simile

Clar. Fag. Cor. II

Fl.
Vla., Vcl., Cb.
Fg.

E Archi
Cor. II

p.
pp

F Clar. Fag.
(Harm.)

pp
Vcl., Cb.

Piano - Direction (Organ)

G

Archi (senza Viol.)
Corni, Fag.

mf

(pizz.)

Timp.

Clar.

Archi
Fag. Corni

f

Clar.

Ottoni

Tutti senza Fl.
e Ottoni

Archi

Bassi, Fag.

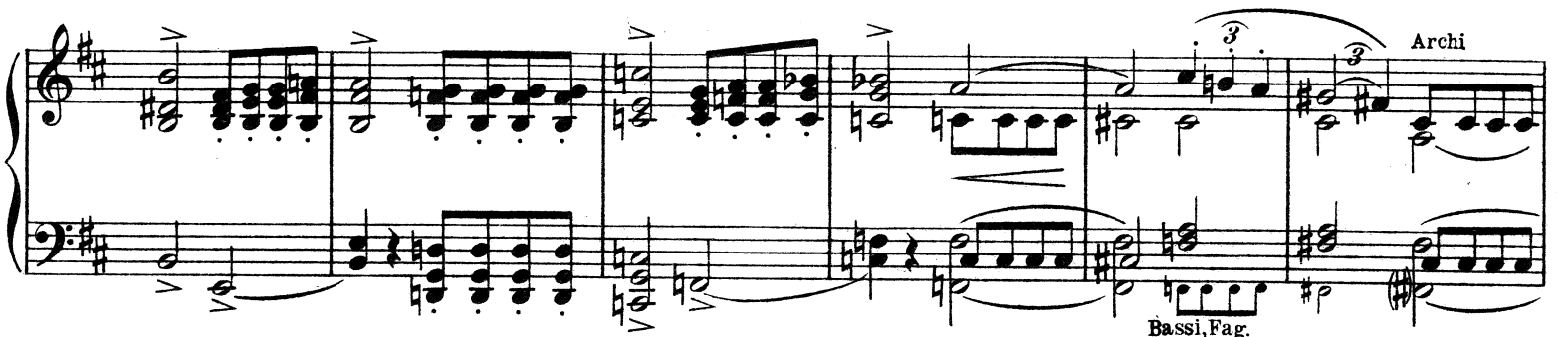

Legni e Corni

Fl. Clar.

Archi e Legni

cresc.

sf

sf

ff

Bassi
Timp.

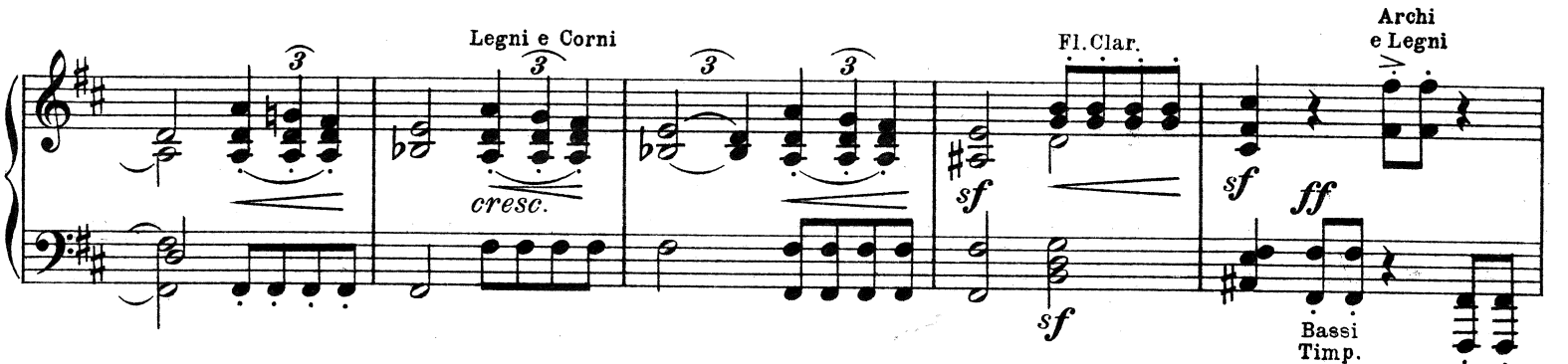

Tutti senza Ottoni e Cb.

Tutti

ff

Piano-Direction
(Organ)

senza Fl. e Trb. senza Ob. **H** Corni, Fag. (Harm.)

p
Vcl. Cb.

Fl., Clar. *pp* *poco riten.* (pizz.) Timp.

J Tempo I (*Andante*)
Archi *p* Clar., Corni Fag. Timp.

K Archi, Legni Trbn.

Clar. Ob. (Fl.) Corni Corni Trb.

Piano-Direction (Organ)

Clar. Fl.Ob. Viol. Clar. Fl.Ob.
Trb.

L Archi, Legni, Corni
Vcl. Fag. I
Fag. I Cor. II sva
Trbne.

p
p
sempre riten. e dim.

Vcl. Fag.
pp
p
pp

riten.

BALLADE N° 2

6 min.

N° 185

Piano-Direction
2 Fl., 2 Ob., 2 Cl., 2 Fg., 4 C.
2 Tr., 3 Trbn., Batteria & Archi
Harmonium / Viol. obbl.

Johannes Brahms, Op. 10 N° 2

Bearbeitung von
Arrangement par } Bernhard Egg
Arrangement by }

Violino I (Direction)

Andante

Vel. Fag.
Clar. Corni

B Allegro non troppo (doppio movimento C)

Copyright 1929 by N. Simrock G. m. b. H., Berlin
Copyright 1929 Assigned to Associated Music Publishers Inc. New-York
Öffentliches Aufführungsrecht vorbehalten. Public Performing Right reserved
Tous droits d'exécution et de reproduction réservés pour tous pays
Verlag und Eigentum von N. Simrock G. m. b. H., Berlin

Violino I (Direction)

D Molto staccato e leggero

pizz.
p Archi pizz.
Fag.

Clar. Fag. Cor. II

Fl. Vla. (Vcl.)

E arco
leggero
pp Archi
Cor. II

F Vcl., Cb. ppp
Clar. Fag. (Harm.) ppp
pizz.
mf Fg. Cor. 8 bassa
Bassi, Timp.

G Clar. f
Fg. Cor. 8 bassa
Bassi Timp.

Ottoni Ob. (Trb.)

Legni e Corni
Archi
cresc.

Fl. Cl. sf
Archi Legni ff
Bassi Timp. sf
Bassi Timp.

H Vcl. Cb. p
Cor. Fag. (Harm.) p
senza Fl. e Trb.
senza Ob.
ff Tutti

Violino I (Direction)

pp
Fl. Clar.
pp
dim.

J **Tempo I (Andante)**
 poco riten.
 Clar. Cor.
 Fag. Timp.
 Archi
 Timp.
 Cb. pizz.
 p espr. e dolce

Trbn.
Viol. II (obl.)

K
 Archi, Legni
 Cor.
 Cor.
 Clar.
 Ob. (Fl.)
 Trb.
 mp

Clar.
Fl. Ob.
Clar.
div.
Trb.
Fl. Ob.

L Fag. I, Vel.
 molto espr.
 Fag. I
 Cor. II
 Trbne
 sempre riten. e dim.
 p Archi
 Legni e Cor.

Vcl.
Fag.
p
riten.
pp

Nº 185

BALLADE Nº 2

6 min.

Johannes Brahms, Op. 10 Nº 2

Violino II

Bearbeitung von }
Arrangement par } **Bernhard Egg**
Arrangement by }

Andante

B Allegro non troppo (*doppio movimento*)
ben marc.

Violino II

Violino II

BALLADE N° 2

6 min.

N° 185

Johannes Brahms, Op.10 N° 2

Bearbeitung von
Arrangement par **Bernhard Egg**
Arrangement by

Viola

Andante

B Allegro non troppo (*doppio movimento*)

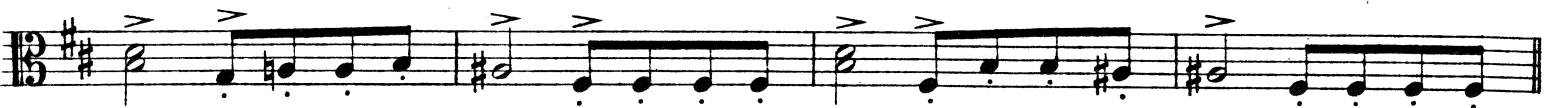

Copyright 1929 by N. Simrock G. m. b. H., Berlin
Copyright 1929 Assigned to Associated Music Publishers Inc. New-York
Öffentliches Aufführungsrecht vorbehalten. *Public Performing Right reserved*
Tous droits d'exécution et de reproduction réservés pour tous pays
Verlag und Eigentum von N. Simrock G. m. b. H., Berlin

15118

Printed in Germany
Imprimé en Allemagne

Viola

C

div.

cresc. *sf* *ff*

ff

D

Molto staccato e leggero

pizz.
p

E

arco

F

7

pp *leggero*

Viola

G

mf *f marc.*

div.

cresc. *sf*

f ff *ff*

H 8 2 *poco riten.*

J Tempo I (Andante)

pespr. e dolce

K *mp*

L *p*

riten.

sempre riten. e dim. *pp*

Nº 185

BALLADE Nº 2

6 min.

Johannes Brahms, Op. 10 Nº 2

Bearbeitung von }
Arrangement par } **Bernhard Egg**
Arrangement by }

Violoncello

Andante

Fag. *p espr. e dolce* Vla. *p*
 A *mp* *mp*
 Fag.(Trbn.) Vla.

Copyright 1929 by N. Simrock G. m. b. H., Berlin
 Copyright 1929 Assigned to Associated Music Publishers Inc. New-York
 Öffentliches Aufführungsrecht vorbehalten. *Public Performing Right reserved*
 Tous droits d'exécution et de reproduction réservés pour tous pays
 Verlag und Eigentum von N. Simrock G. m. b. H., Berlin

15418

Printed in Germany
Imprimé en Allemagne

Violoncello

B Allegro non troppo (*doppio movimento* ♩)

mf *ben marc.* *f*

C

Harm. Vla. *cresc.* *sf* *cresc.* *sf sf*

sf ff *ff* *3*

D Molto staccato e leggero

pizz. *p*

Cb. arco

Vla. **E** arco *pp legg.*

F *pp* 1 1

Violoncello

1 pizz. arco **G**

Harm. Vla. cresc. sf

sf ff *ff*

p **H** 1

1 1 1 *pp*

poco riten. pizz. **J** Tempo I (Andante) arco *p espress. e dolce*

No 185

BALLADE N° 2

6 min.

Johannes Brahms, Op. 10 N° 2

Bearbeitung von }
Arrangement par } **Bernhard Egg**
Arrangement by }

Contrabasso

Andante

Allegro non troppo (doppio movimento ♩)
ben marc.

Copyright 1929 by N. Simrock G. m. b. H., Berlin
Copyright 1929 Assigned to Associated Music Publishers Inc. New-York
Öffentliches Aufführungsrecht vorbehalten. Public Performing Right reserved
Tous droits d'exécution et de reproduction réservés pour tous pays
Verlag und Eigentum von N. Simrock G. m. b. H., Berlin

15118

Printed in Germany
Imprimé en Allemagne

Contrabasso

1
ff

D Molto staccato e leggero

pizz.
p

arco pizz. arco

E leggero

pp **C**

F

pp 1 1 1

pizz. arco **G**
mf

Contrabasso

J Tempo I (Andante)

No 185

BALLADE NO 2

6 min.

Johannes Brahms, Op. 10 No 2

Flauto I
(1st Flute)

Bearbeitung von }
Arrangement par } Bernhard Egg
Arrangement by }

Andante

9 [A] 1 1 1 2

pp pp p

Ob.

Allegro non troppo (doppio movimento ♩)

p f cresc.

f sf ff

Molto staccato e leggero

10 [D] 2 3 [E] 4 [F] 8

ff 3 3 3 3 pp

[G] 16 f cresc. f sf

ff 3 3 3 3

Tempo I (Andante)

[H] 4 poco riten. [J] 9 [K] mp

mp p p

[L] sempre riten. e dim. riten. p

Nº 185

BALLADE Nº 2

6 min.

Johannes Brahms, Op.10 Nº 2

Oboe I

Bearbeitung von } Bernhard Egg
Arrangement par }
Arrangement by }

Andante

9 **A** 4

Allegro non troppo (doppio movimento ♩)

B 7 **C**

1 3 3 3

sf f sf ff

ff 3 3 3 3

D Molto staccato e leggero

17 **E** 4 **F** 8 **G** 8

1 3 3 3

sf f sf ff *ff*

Tempo I (Andante)

1 **H** 8 2 **J** 9 **K** 4

4 **L** *sempre riten. e dim.* 6

No 185

BALLADE N° 2

6 min.

Johannes Brahms, Op. 10 N° 2

Bearbeitung von }
Arrangement par } **Bernhard Egg**
Arrangement by }

Clarinetto I in La (A)
(1st Clarinet)

Andante

Clar. II *pp* Fag. I *pp*

A *pp* *p*

Solo (Viol.)

B **Allegro non troppo (doppio movimento C)**
mf *ben marcato*

mf *f*

C *ben marc.*

3 *3* **1**

Copyright 1929 by N. Simrock G.m.b.H., Berlin
Copyright 1929 Assigned to Associated Music Publishers Inc. New-York
Öffentliches Aufführungsrecht vorbehalten. *Public Performing Right reserved*
Tous droits d'exécution et de reproduction réservés pour tous pays
Verlag und Eigentum von N. Simrock G.m.b.H., Berlin

15118

Printed in Germany
Imprimé en Allemagne

Clarinetto I in La (A) (1st Clarinet)

Clarinetto I in La (A)
(1st Clarinet)

Nº 185

BALLADE Nº 2

6 min.

Johannes Brahms, Op.10 Nº 2

Bearbeitung von)
Arrangement par) **Bernhard Egg**
Arrangement by)

Clarinetto II in La (A)
(2nd Clarinet)

Andante

Copyright 1929 by N. Simrock G. m. b. H., Berlin
Copyright 1929 Assigned to Associated Music Publishers Inc. New-York
Öffentliches Aufführungsrecht vorbehalten. *Public Performing Right reserved*
Tous droits d'exécution et de reproduction réservés pour tous pays
Verlag und Eigentum von N. Simrock G. m. b. H., Berlin

15118

Printed in Germany
Imprimé en Allemagne

Clarinetto II in La (A) (2nd Clarinet)

D Molto staccato e leggero

Clarinetto II in La (A)
(2nd Clarinet)

1
f cresc. *f* *sf* *ff*

ff

3 *3* *3* **H** 4

pp *dim.* *poco riten.* **J** Tempo I (Andante) *p*

7 *7*

K *mp* Cor. III (Harm.) *p* Cor. III (Harm.)

L *p* Fag. I *p* Fag. I *p*

sempre riten. e dim. *riten.* *pp*

No 185

BALLADE No 2

6 min.

Johannes Brahms, Op. 10 No 2

Bearbeitung von } Bernhard Egg
Arrangement par }
Arrangement by }

Fagotto I
(1st Bassoon)

Andante

Fagotto I

(1st Bassoon)

Fagotto I
(1st Bassoon)

1

f cresc. *sf* *sf* *sf* *ff*

ff

p **H**

J Tempo I (*Andante*)

3 *poco riten.* 1 1(-9) 2

pp *pp* *p*

3 4 5 6

p

7 8 9 **K**

pp

p

L Solo (Vcl.)

p espr. e dolce *sempre riten. e dim.*

p espr. e dolce *sempre riten. e dim.*

riten.

p

No 185

BALLADE N° 2

6 min.

Johannes Brahms, Op.10 N° 2

Bearbeitung von
Arrangement par } **Bernhard Egg**
Arrangement by }

Corni I & II in Fa (F)
(1st & 2nd Horns)

Andante

A

B Allegro non troppo (*doppio movimento* C)
ben marc.

C

D Molto staccato e leggero

Copyright 1929 by N. Simrock G. m. b. H., Berlin
 Copyright 1929 Assigned to Associated Music Publishers Inc. New-York
 Öffentliches Aufführungsrecht vorbehalten. *Public Performing Right reserved*
 Tous droits d'exécution et de reproduction réservés pour tous pays
 Verlag und Eigentum von N. Simrock G. m. b. H., Berlin

15148

Printed in Germany
Imprimé en Allemagne

Corni I & II in Fa (F) (1st & 2nd Horns)

4 **E**

(II) *pp*

(II) *pp*

F

Fag. I *pp*

G

mf

f

f cresc.

sf *sf* *ff*

H

p

pp

dim.

poco riten.

J Tempo I (Andante)

p

K

pp

p

L

p

p espr.

sempre riten. e dim.

riten.

(II) Solo *espr.*

pp

No 185

BALLADE No 2

6 min.

Johannes Brahms, Op.10 No 2

Tromba II in La (A)
(2nd Cornet)

Bearbeitung von
Arrangement par } Bernhard Egg
Arrangement by }

Andante **A** 13 **B** Allegro non troppo (*doppio movimento*)

f *ben marc.* **C** 10

f *ff* **D** Molto staccato e leggero **E** 17 4

F 7 **G** 3 12

f *ff* **H** 8 2 *poco riten.*

J Tempo I (*Andante*) **K** 4 **L** 11

Nº 185

BALLADE Nº 2

6 min.

Tromba I in La (A)
(1st Cornet)

Johannes Brahms, Op. 10 Nº 2

Bearbeitung von }
Arrangement par } Bernhard Egg
Arrangement by }

Andante **A** 13 **B** Allegro non troppo (*doppio movimento*)

9 *mf* Cor. (Harm.) *f ben marc.*

Ob. (con sord.) **C** *mf*

1 (senza sord.) 3 *sf sf*

Ob.

D Molto staccato e leggero **E** **F** 7 *ff* *mf* Cor. (Harm.)

G 3 1 Ob. (con sord.) *f mf*

1 *cresc.* *sf*

(senza sord.) 3 *sf ff* 2 **H** 8 2 *poco riten.*

J Tempo I (Andante) **K** Fag. I (Harm.) 4 **L** 11 *pp p*

No 185

BALLADE No 2

6 min.

Trombone III

Johannes Brahms, Op. 10 No 2

Bearbeitung von
Arrangement par } Bernhard Egg
Arrangement by }

Andante

Fag. II (Harm.) **A** 4 Fag. I Cor. IV (Harm.)

6 *pp* *p* *pp*

B **Allegro non troppo** (*doppio movimento* ♩)

3 *f* 1

C 9 3 3 3

sf — *sf* *ff* > >

D **Molto staccato e leggero**

Fag. I **E** 4

14 *pp*

F 8 **G** 6 11 3

sf *sf* *sf* *ff* >

H Fag. I 5

p *pp* *poco riten.*

J **Tempo I** (*Andante*) **K**

Fag. II (Harm.) Fag. I Cor. IV (Harm.)

6 *pp* *pp* *p* *pp*

L 3 1

sempre riten. e dim.

Nº 185

BALLADE Nº 2

6 min.

Johannes Brahms, Op.10 Nº 2

Bearbeitung von } Bernhard Egg
Arrangement par }
Arrangement by }

Timpani in Si-Fa# (H - Fis)

Andante **A** 10 Fl. **B** Allegro non troppo (doppio movimento) *p*

C 10 *f* 1 *f* 3 *ff*

D Molto staccato e leggero *p* 3 *p* 12 **E** 4 *C*

F 7 *p* **G** 5 *mf*

9 *f* 1 *f* 3

H 8 *ff* poco riten. 1 *pp*

J Tempo I (Andante) *p* 4 5 6 7 8 9 **K** 11 **L** 11

Copyright 1929 by N. Simrock G.m.b.H., Berlin
 Copyright 1929 Assigned to Associated Music Publishers Inc. New-York
 Öffentliches Aufführungsrecht vorbehalten. Public Performing Right reserved
 Tous droits d'exécution et de reproduction réservés pour tous pays
 Verlag und Eigentum von N. Simrock G.m.b.H., Berlin

15418

Printed in Germany
Imprimé en Allemagne

No 185

BALLADE No 2

6 min.

Johannes Brahms, Op.10 No 2

Harmonium

Bearbeitung von }
Arrangement par } **Bernhard Egg**
Arrangement by }

Andante

Cl.

pp

Cl.

A

Cl.

Vcl.

Vcl.

pp

Ob.(Fl.)

Ob.

Cl.

p

(p)

B Allegro non troppo (*doppio movimento* ♩)

Ob.

Cl.

mf

Copyright 1929 by N. Simrock G. m. b. H., Berlin
 Copyright 1929 Assigned to Associated Music Publishers Inc. New-York
 Öffentliches Aufführungsrecht vorbehalten. *Public Performing Right reserved*
 Tous droits d'exécution et de reproduction réservés pour tous pays
 Verlag und Eigentum von N. Simrock G. m. b. H., Berlin

15118

Printed in Germany
Imprimé en Allemagne

Harmonium

Cl. Trb. *f ben marc.* Cl. Trb. Cl.

Ob.(Trb.) **C**

Viol. Cl. Ob.(Trb.) *cresc.* *sf sf*

Viol. Ob. Viol. Ob. *sf* *ff* *Vel.* *Vel.*

D *Molto staccato e leggero* *pp*

Cl. *pp*

Harmonium

E

F Cl.

G Cl.

Ob.(Trb.)

Viol.

Harmonium

Cl. Ob.(Trb.) Viol.
cresc. *sf* *sf* *sf*
Viol.

Ob. Viol.
ff
Viol.

H
p

Cl. *poco riten.* **J** **Tempo I (Andante)**
pp *dim.* *p*

p
Trbn.

Harmonium

K

