

ORPHÉE ET EURIDICE

Oper in 3 Akten

Christoph W. Gluck

Ouverture

Allegro molto

4

9

13

16

19

22

25

28

f

sf

sf

sf

f

p

p

cresc.

f

ff

Violino I

31 *w*

34

36

38

40

43

46

49

52

55

Violino I

58

60

62

64

66

69

72

75

80

83

4

Violino I

86

89

92

94

96

98

101

ACTE PREMIER

ERSTER AKT

Scène I

Szene I

Chœur

Moderato

Violino I

5

10

15

20

25

30

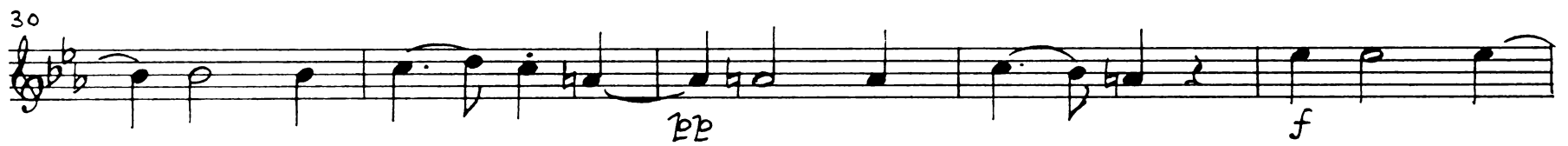

35

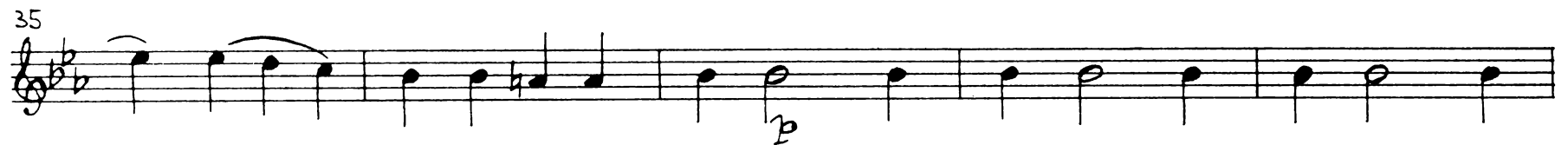

40

45

50

89

93

cresc.

97

101

Chœur

Lentement
à demi sotto voce

105

110

115

120

126

132

136

Ritournelle

Lentement

137

140

144

148

152

Scène II

Szene II

Lentement

Violino I

5

mf f

10

mf f

15

1 sf

20

sf

25

sf 1

30

f 1

35

sf 1

41

dolce

46

Lento

50

rinf sf 1

Lentement

55 *f* *p*

59 *p*

64 *mf* *f* *p*

69 1

74 *sf* *p*

79 *sf* *p* 1

84 *f* 1

89 *p* *be*

93 1

98 1

Violino I

102

106

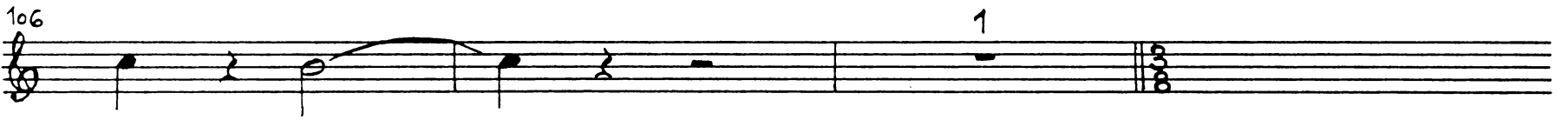

109 *Lentement*

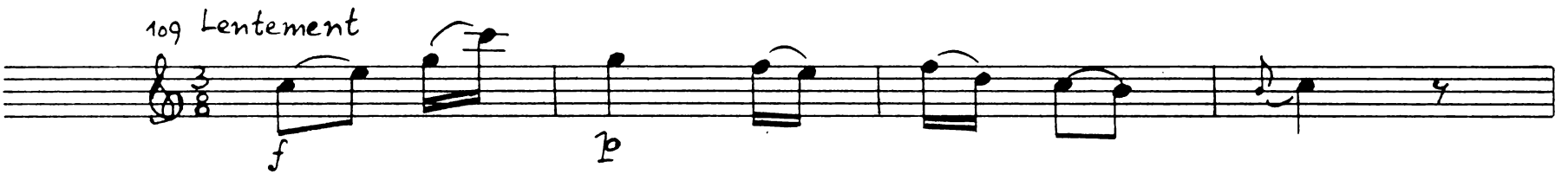

113

118

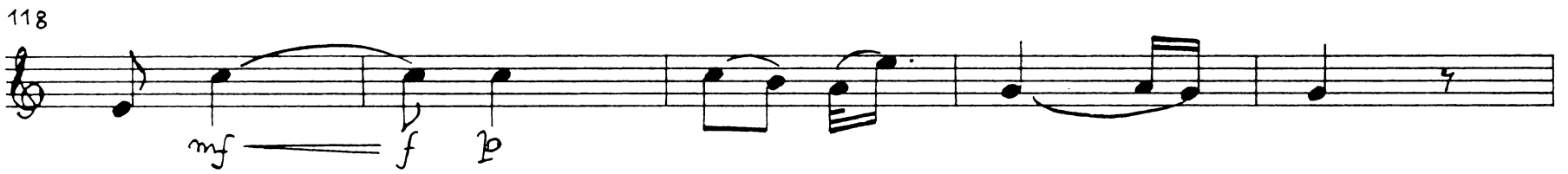

123

128

133

138

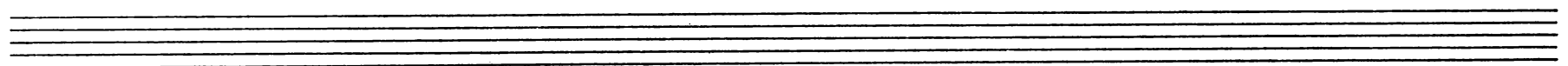
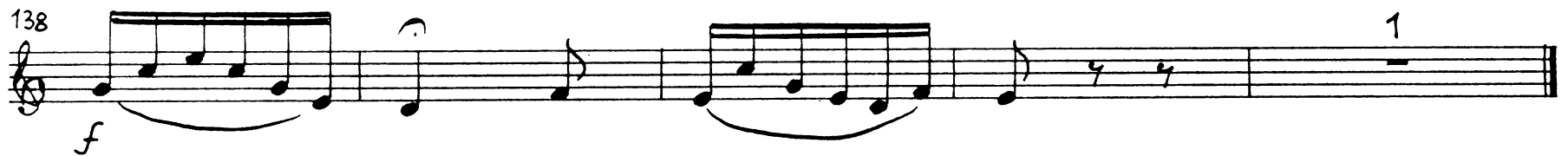

143

145

147

149

151

156

160

162

164

Two empty musical staves at the bottom of the page.

Scène III

Szene III

1

5

ten.

f

Air

Sans lenteur

8

p

11

14

b

17

f

20

p

23

f

26 

30 

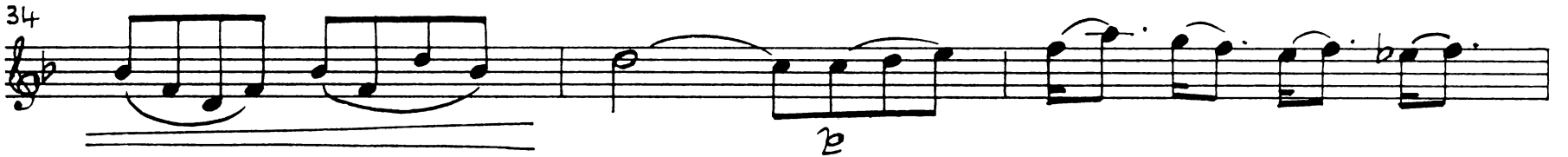
34 

37 

40 

43 

46 

52 

56 

60 

Air

Lent et gracieux

pizz.

64

p

64

71

75

79

83

1

Moins lent

87 arco

91

95

99

103

104 f

111 Lent pizz.

115

119

123 Moins lent arco f

127

131

Scène IV

Szene IV

Moderato

3

6

9

12

15

Empty musical staff.

Ariette

Allegro maestoso

19 *f*

21

24

26

28

30

33

36 *mf*

39 *mf*

Violino I

42 dolce

44 p

45

47 p

48

51

54

56 mf

57

60

62 f

63

65 f

66

68

70 *cresc.* *f*

73

75

77

79 *p*

82

85

88 *mf*

91

94 *f*

96 *p*

99

102

105

108 *f*

111

114

117 *sf* *p*

120

123

126 *mf* 3 3 3 *ff*

129

131

134

137

139

141

143

Fin du 1^{er} Acte
Ende des ersten Aktes

ACTE DEUXIEME ZWEITER AKT

Scène I Szene I

Maestoso ten.

f

4

8

12

16

p f p f p

Prelude

Andante

20 Viol. I Orch. II

pizz.

Choeur

23 *Andante*

ff

25 *sim.*

27

29

31

Air de Furie

33 *Vif*

f

36

39

42

45

48

51

54

attacca

Choeur

57

Très marqué

f

59

62

64

attacca

67

69

71

73

75

78

80

82

84

86

88

90

92

94

96

un peu lent Viol. I
Orch. II (pizz.)

100

(arco)

105

110

115

118

Orch. I. Viol. I

123

128

133

138

143

Choeur

145 *Un peu lent*

Moins lent

149

154

159

Animé

163

166

169

172

175

Empty musical staff.

177

Sans lenteur

16

Orch. II

(pizz.)

(Orch. II)

195

Empty musical staff.

Empty musical staff.

Chœur

Un peu lent

200

mf

203

207

211

216

Un peu lent

221

(Orch. II)

9

Orch. II
Viol. I (arco)

sf

sf

232 (pizz)

Chœur

Lent

236

pp

240

245

Allegro

ff

248

251

254

257

260

263

266

269

32

Violino I

272

275

278

281

Air de Furies

284 Vivement

286

289

292

295

299 *ten.* *ten.*

303 *ten.* *ten.*

307

310

313

316 *ff* *p* *ff*

320

323

326 *f*

329

332

335

ff *sf*

338

341

344

347

350

353

357

361

365

368

371

374

377

380

383

386

389

392

395

398

402

406

410

414

418

421

424

427

430

433

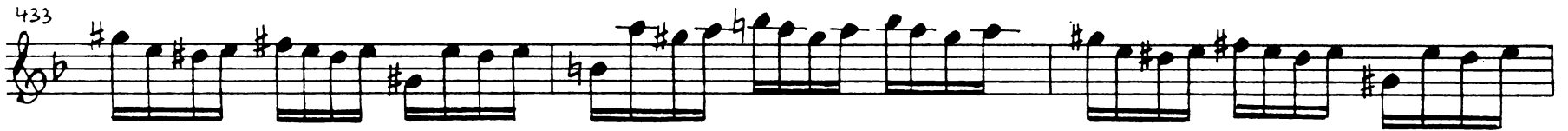

436

439

442

445

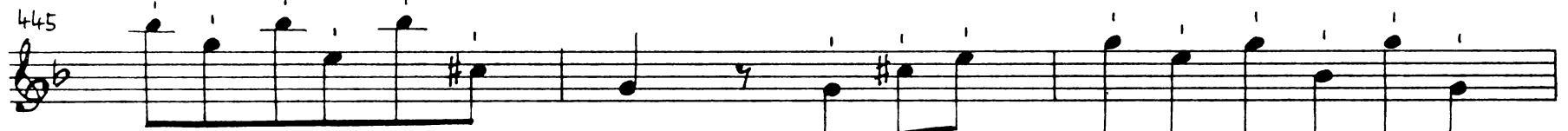

448

451

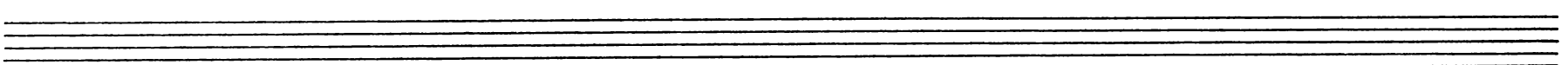
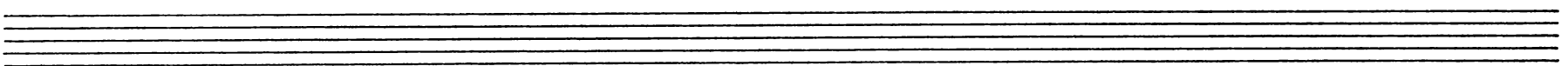

455

ff

458

461

464

467

470

SMOZZ.

473

476

Scène II

Scène II

Ballet des Ombres heureuses

Lent très doux
dolce

Même mouvement

29 *pp*

31

34

37

40

43

46

49 *f*

52 *b*

55

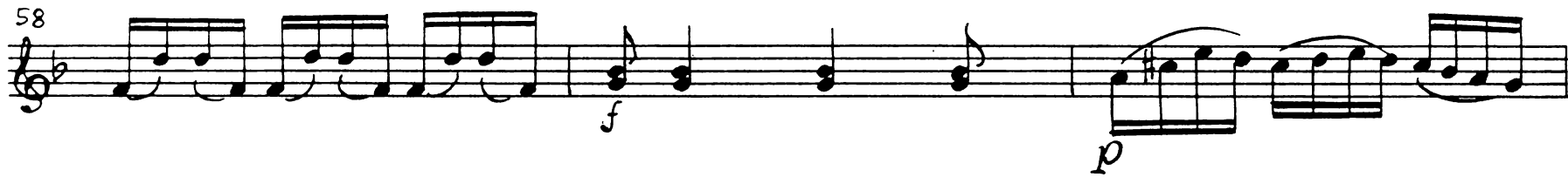
58 

61 

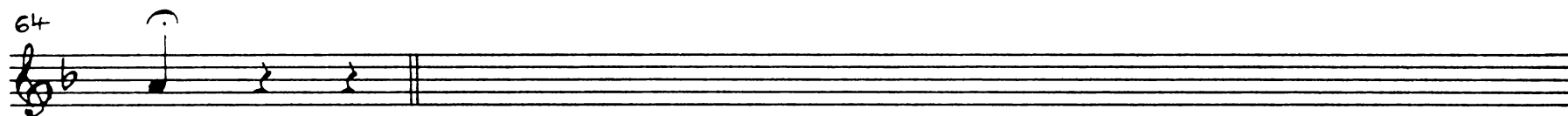
64 

65 *Tempo I dolce* 

69 

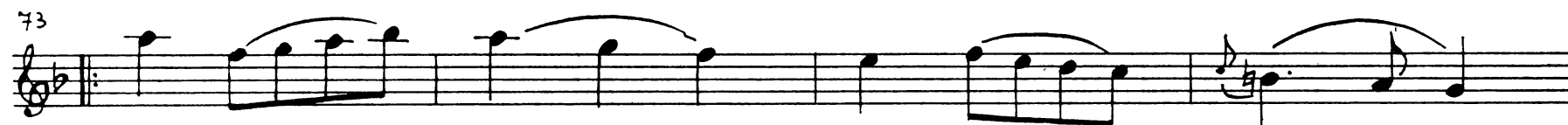
73 

77 

81 *cresc.* 

85 

89 

Air

Dolce con espressione

93

Mineur

Majeur

128

132

136

140

Gracieux

141

144

148

152

156

160

44

Violino I

164

168

172

176

180

184

188

192

196

200

205

doux

p

208

211

cresc.

214

f

doux

p

217

220

223

cresc.

226

f

Scène III

Szene III

Andante

Violino I

10

11

12

13

14

3 3 3 3 3 3 3 3

15 *stacc. simile*

16

17

18

19

20

21

22

23

24

25

26

27

28

30

31

32

33

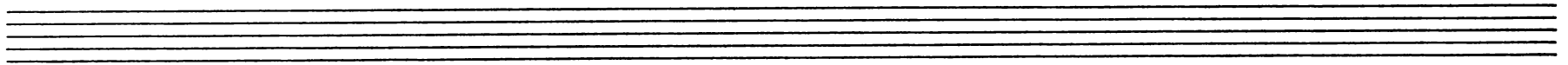
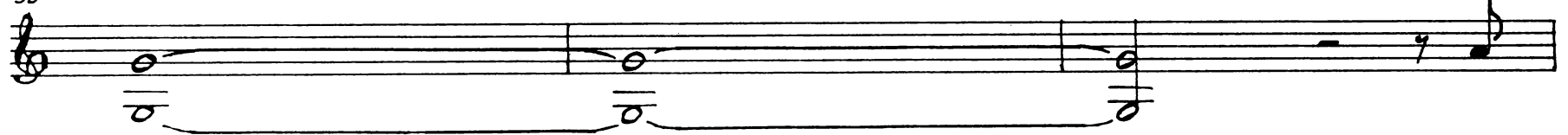

36

stacc. simile

37

38

39

42

44

sim.

45

46

47

48

49

50

51

52

53

54

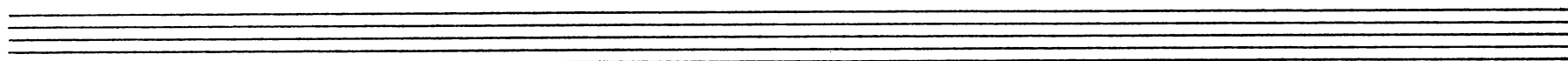
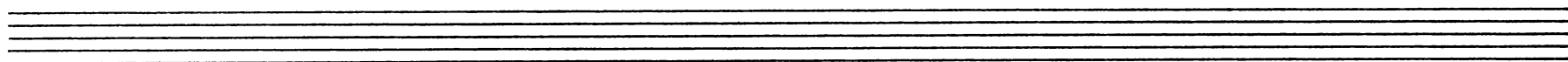
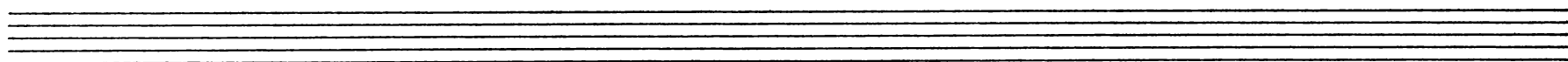
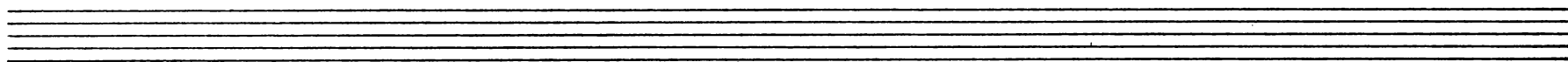

Chœur

56 Andantino
dolce à demi jeux

100

105

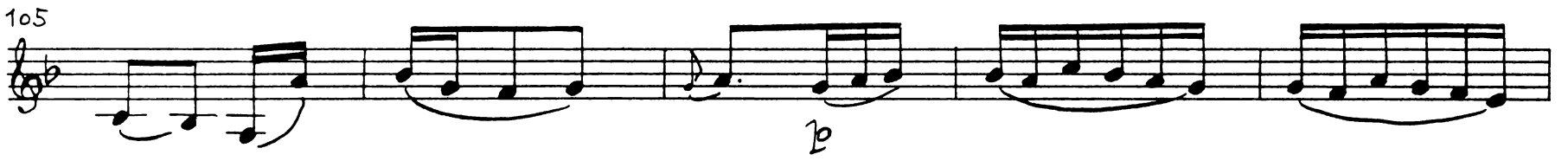

110

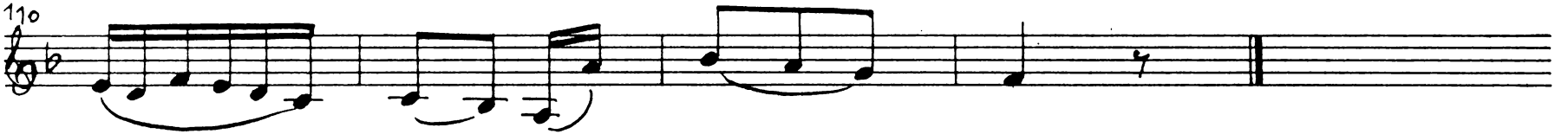

114 *Lent très doux*

118

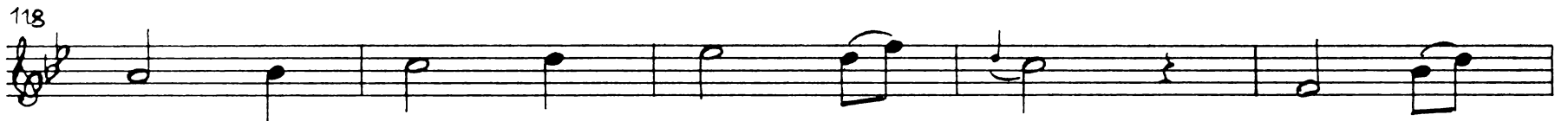

123

128

133

138

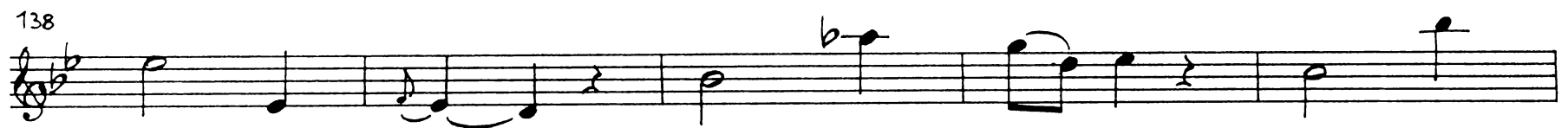

143

54

Violino I

148

153

158

162

167

172

Scène IV

Szene IV

Choeur

Andantino
dolce à demi jeux

5

10

15

20

25

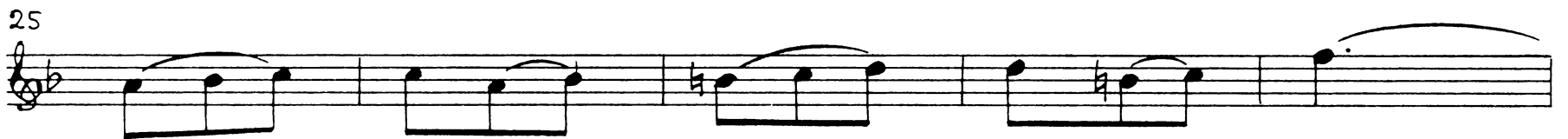

30

35

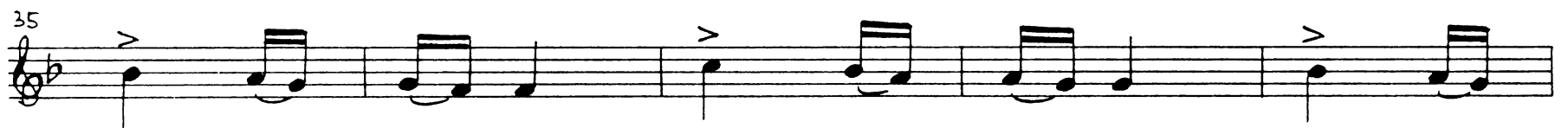

40

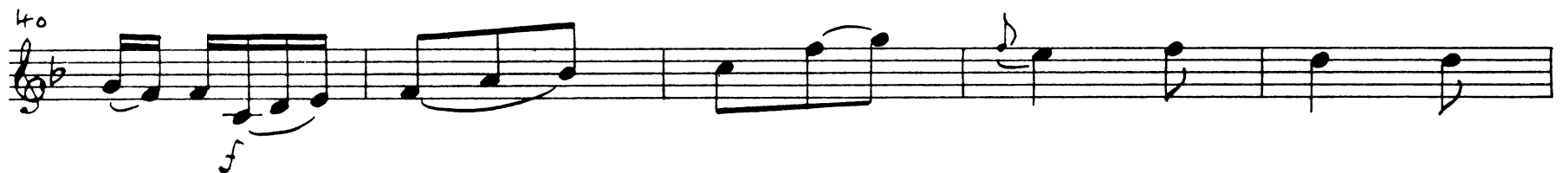

45

50

55

60

65

70

70

75

75

Fin du II^e Acte
Ende des zweiten Aktes

Two empty musical staves.

ACTE TROISIEME DRITTER AKT

Scène I Szene I

Animé

Animé

3

5

10

14

18

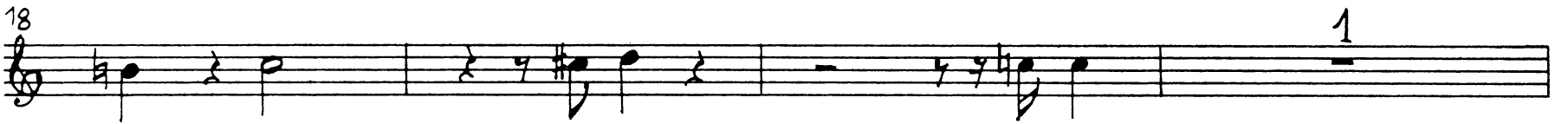

22

26

30

34

Lent

38

42

45

48 *tenue*
p *f*

51 *f*

55 *f* *pp*

59

63 *f* *p* *f* *p*

67 *p*

Duo

Andante 68 *p* *f*

70 *sf* *p*

73 *f* *p*

76

79

82

85

88

91

94

97

99

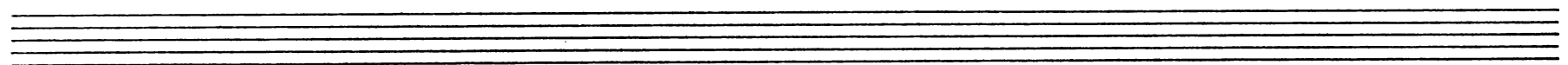

102 *f*

105 *pp* *f*

108

111 *p*

114

117

120

123 *f* *p* *f* *p*

125 *f* *p* *f* *p* *f* *p*

127 *f* *p* *f* *p* *f* *p*

129

132

135

138

141

144

147

150

153

156

158 *f* *p* *trun*

161 *f* *p*

164

168

172 *pp*

175

178

180 *cresc.* *f*

182

Two empty musical staves at the bottom of the page.

Air

Allegro con sordini 185

188

193

198

203

208

213

219

225

attacca

Duo

Andante

231

235

239

242

246

250

253

256

260

Air

Andante

264

268

273

278

283

288

293

298

303

308

p

312

p

316

sf

318

f *p*

322

f

325

Allegro

Lento

327

p

330

p

333

ff *p*

Lento

337

1

Allegro

p

342

347

cresc.

352

f

357

362

ff

367

371

373

375

ff

Air

Andante 377

Premier mouvement

404

sf p p

407

sf p sf

410

sf sf

413

f

Moderato

416

f f p

Adagio

419

f p f p f

422

p

Premier

mouvement

425

428

431

434

437

440

443

447

451

455

Adagio

pizz.

458

461

464 arco

Scène II

Szene II

Trio

27

p sf sf sf sf

29

sf sf segue

32

35

38

41

44

sf sf sf sf cresc.

47

f

50

p

53

56

59

62

Allegro

65

68

72

76

80

84

74

Violino I

88

92

96

100

104

108

112

116

119

Empty musical staves at the bottom of the page.

Scène Dernière

Letzte Szene

Chœur

Legèrement

5

10

15

20

25

3

32

36

41

46

51

56

61

66

71

76

81

86

93

98

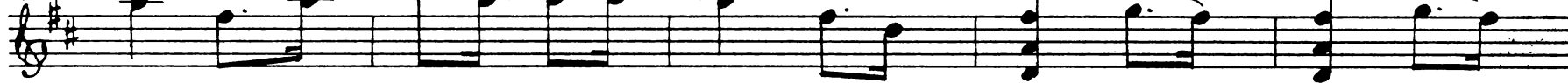

103

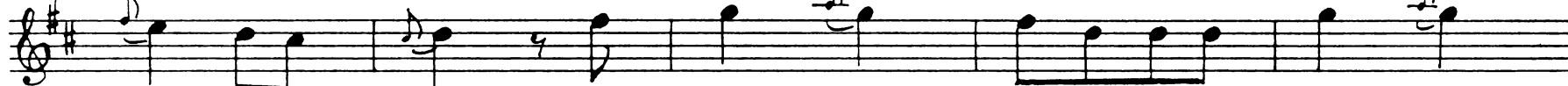

108

113

118

124

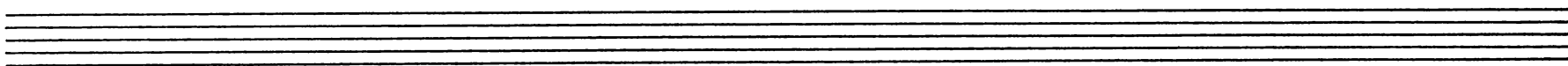
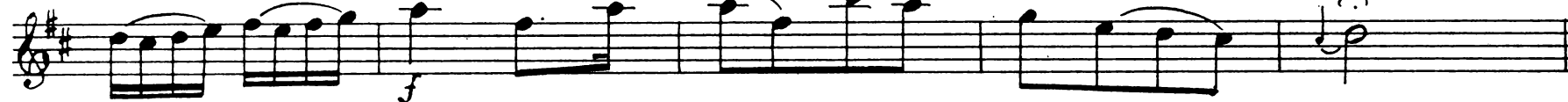

129

134

139

144

149

156

161

166

171

Allegro

176

181

186

191

Ballet

193 Gracieux dolce

197

201

205

209

213

217

221

225

229

Gavotte

Allegro

231

234

238

242

Majeur

246

250 1. 2. *f*

253

257 Mineur *p*

261

265

269

273 2^e Couplet *f*

277 1. 2.

280

p

284

288

292

296

Air viv

299

f

303

p

307

f

311

315

318

321

324

327

330

333

337

341

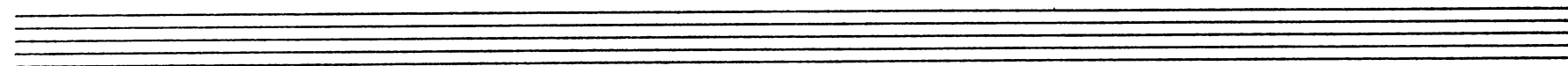

84

Violino I

344

348

352

356

360

363

367

370

374

378

382

386

390

394

398

402

406

409

412

415

418

421

424

427

431

435

439

443

447

451

454

457

461

464

468

Menuet

473 Gracieux

477

481

485

489

493

497

501

505

ff

508

511

pp

514

518

ff

521

524

Maestoso. Legèrément

527

531

536

541

546

551

556

Très lentement

559

562

566

570

575

579

583

2^e Complet

587

591

594

598

601

604

607

611

615

619

Empty musical staff.

Empty musical staff.

Empty musical staff.

Chaconne

622 *f*

625 *w*

630

635 *p*

640

645 *f*

650 *p*

655 *sf* *p*

660 *f*

665

670

675

680

685

690

695

700

705

710

715 1

719

722

725 1(-14)

728 2 3 4

731 5 6 7

734 8 9 10

737 11 12 13

740 14

744

749

752

755

758

761

764

769

774

779

784

789

794

799

804

809

814

819

824

829

834

839

842

845

848

851

854

857

860

864

869

873

876

879

882

885

888

891

896

901

906

911

916

921

926

930

933

936

939

942

945 *ff*

948

951 *trm*

954 *b*

957

960 *f*

963 *trm*

966

969

972

Fin de l'opéra
Ende der Oper