

Viola

I

Chamberlain

Allegro moderato

U.S.

Three empty musical staves are located at the bottom of the page, providing space for additional notation or corrections.

Solo

- Staff 1:** *pp*, *ff*, *f*, *f*, *f*, *f*
- Staff 2:** *asc*, *f*, *pp*, *tranquilla*
- Staff 3:** *p*, *dolce*
- Staff 4:** *asc*, *f*, *p*, *Pizz*
- Staff 5:** *f*, *f*, *arco*, *ff*, *ral*, *dim*
- Staff 6:** *tempo*, *p*, *ff*, *ff*
- Staff 7:** *dim*, *ral*, *Tempo*
- Staff 8:** *f*, *p*, *M*, *pp sempre*
- Staff 9:** *1*, *f*, *f*, *f*, *f*
- Staff 10:** *3*, *f*, *f*, *f*, *1/2 bar rest*

Other markings include blue initials 'K' and 'L', and a blue '3' at the bottom left.

- Staff 7:** Continues with melodic lines.

R
pp

Three empty musical staves at the bottom of the page.

V

- Staff 1: *b* *sp* (with a blue 'V' above), *sp*
- Staff 2: *sp*, *sp*, *sp*
- Staff 3: *sp*, *sp*, *alc*, *b*
- Staff 4: *sp*, *alc*, *b*
- Staff 5: *f*
- Staff 6: *f* *>* *p*, *alc*
- Staff 7: *f* *>* *p*, *tranquillo*
- Staff 8: *dolce*
- Staff 9: *alc*, *f* *>* *p*
- Staff 10: *esp*, *pp*
- Staff 11: *alc*, *p*
- Staff 12: *alc*

X

Seven empty musical staves, each consisting of five horizontal lines, arranged vertically on the page.

Viola

II

Chapinwood 8

Andante

poco rit

triquillo **A**

mf

marcato solo **B**

triquillo

p **C**

mp **D**

p marcato *ten.* *ten.*

f *f*

p

ff. 5.

p sempre *pp*

E arco espressivo

p sempre

pp

mf *p*

pp *pp cresc*

cresc

p sempre

Four empty musical staves at the bottom of the page, each consisting of five horizontal lines.

Pizz

Arco espressivo

cresc

6

6

espressivo

Solo

pp

P

pp

cresc

rit - Adagio

pp

Pizz

Scherzo

Presto 1st time ♩ 2^{do} ♩

13 Trio

$\text{♩} = \text{♩} \text{ } \text{♩}$ Scherzo)

- Staff 4:** Continues the melodic line with a *mf* marking and a *arco* marking.
- Staff 5:** Shows a melodic line with a *mf* marking and a *mp* marking.
- Staff 7:** Continues the melodic line with a *mf* marking.
- Staff 10:** Continues the melodic line with a *mf* marking.

The score includes various performance markings such as *arco*, *sf*, *mp*, *mf*, and *dim*. There are also blue annotations, including the letters 'A' and 'D', and some circled notes.

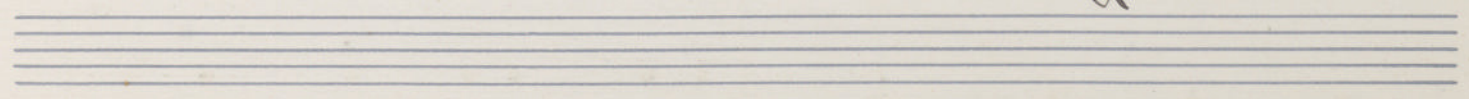

Viola *With vigour*

TV

Charles Wood

15

Pizz

marcato

- Staff 1:** *Pizz* and *marcato* markings.
- Staff 3:** A blue letter 'E' marking a section.
- Staff 6:** *Ando Vivace* marking.
- Staff 7:** A blue letter 'F' marking a section.
- Staff 10:** *Pizz* and *lim* markings.
- Staff 11:** A blue letter 'G' marking a section.
- Staff 13:** A blue letter 'H' marking a section.

Andante espressivo

Ten empty musical staves.