

à MM. Joseph Calvet
D. Guiléwitch, Léon Pascal et Paul Mas

QUATUOR A CORDES

(EN LA MINEUR)

pour deux Violons, Alto et Violoncelle

2^e VIOLON

I

REYNALDO HAHN

Andante molto moderato

pp *pp sempre*

P en dehors

pp *cresc.*

dim.

Cédez à peine **2** T°
dim. *pp* *sans nuances*

pp *pp* *dolciss.*

3 Allegro assai *ppp* *f* *p*
Pizz Arco

p *mf* *mf* *p* *mf* *p*
Pizz Arco

f *mf* *f* *mf*
Pizz Arco

Arco

mf p mf p p

p

Calmando 4 Calmato

p

pp p pp cresc. f mf

Pizz 1 Arco

p

léger cresc. mf

5

f

p p p

Tranquillo

dim. p

6 2

7
cresc. *f*

p *cresc.*

f *p* *pp* *cresc.*

7 *pp* *pp* *f*

dim. *f* *Pizz* *mf*

1 *Arco* *mf* *p* *mf* *p*

8 *f*

p *mf* *p*

cresc. *p sub.* *cresc.*

mf *p* *cresc.* *ff*

9 *p* *mf* *pp* *p*

mf

II

RÉCIT ET CHANSON DE PROVENCE

Lent

Sourdine

Allegretto grazioso

(à 1 temps)

3

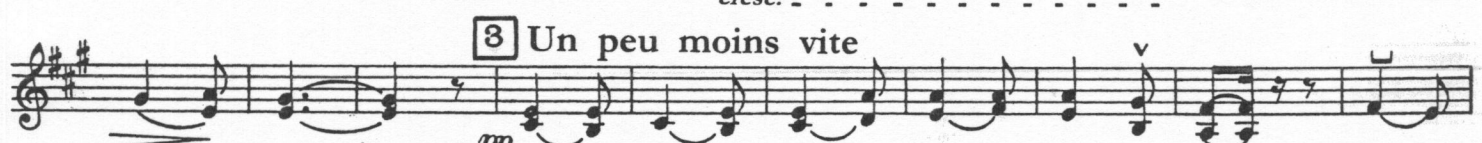

III

Andantino 6

Alto

Il. Viol.

1

Sans sourdine

pp

IV

Allegro assai

p léger *cresc.* *mf* *p* *cresc.*

mf *p* *cresc.*

1 Pizz *f* Arco *p* *f* *p*

1 **2** *f* *p* *p*

3 *espress.* *p* **3** Poco più animato

4 Pizz *mf* Arco *p*

Calmato 1° Tempo

5 *cresc.* *p*

1 **2** **3** *f*

6 *mf* *n* *mf* *p*

1° Tempo

13

14

15

Molto animato

