

Alle Rechte vorbehalten  
All rights reserved

# Konzert für Violine und Blasorchester

Clarinetto 1<sup>o</sup> (sib)

KURT WEILL, op. 12  
(1924)

## I

Andante con moto

Clarinetto 1° (sib)

4

4 + ob

Clarinetto 1° (sib)

9

*pp* *p*

4

*cresc.*

4

10

*f espr.*

*f*

11

*f*

12

*ff*

Clarinetto 1° (sib)

13 *top*

14

14

15 *cavrt N*

15

15 *mi Nag*

15 *Pesante*

16

16

17

Clarinello 1° (si<sup>b</sup>)

18 Tempo secondo  
(un poco più andante)

Clarinetto 1° (si<sup>b</sup>)

1 1 2 1 1

Tranquillo ma sempre Andante

*stacc.*

ob 1 pp 1

24 pp

25

26 p dolciss. +

pp +

(J.J.) pp

27

pp

ppp Tpo I<sup>2</sup> 28 29 tr 1 6 3 #6 #6 #6 #6 pp

Clarinetto 1° (sib)

II

a) Notturmo

Allegro, un poco tenuto

1 Fl. 1°

8<sup>va</sup> 2

2

1 p

3

3 1

p

mf p

4

sf fresc. f

1 1

5

sff sff sff 1

6

sff 1 2 2

Clarinetto 1° (sib)

Un poco tranquillo

Clarinetto 1° (si<sup>b</sup>)

b) Cadenza

Moderato

146

pp

pp

147

string.

sf

mf

a tempo

148

Tip.

Vi. solo

149

Diag.

(Tutti)

sff

Cadenza

Viol. Solo

Vivace

20

p

f

21

f

G.P.

L'istesso Tempo

22

Fr. Do

ff

23

p

mf

p

24

25

p

2

8

attacca

10

in 4  
Allegretto

Clarinetto 1° (si<sup>b</sup>)  
c) Serenata

26

Ob  
4

# TOURNER PAGE

Clarinete 1<sup>o</sup> (1a)

11

## III.

Allegro *molto*, un poco agitato

Clarinetto 1° (1a)

*Handwritten signature*

Clarinello 1° (1a)

1 *ppp* 1 *p*

9

6

10 *remette* *3* *ppp* *sp* 11 2

4 *mf* 4

12 *ff* 1 *ff* 13 *ff*

14 *poco rall.* 2 1 1 1 *p*

6

*dim.* 1

Clarinetto 1° (1a)

15 *q tempo*

*p*

16

17

*mf*

*ir*

*sf*

*Con brio*

*f*

18

19

20

*f*

21

*p*

*pp*

*p* — *pp*

*mf*

Clarinetto 1° (1a)

22 23

25 24

28

Clarinetto 1° (1a)

6  
4  
mettra  
page

pp

29

Allegro, ma un poco tenuto

morendo

30

Ho

31

2

2

32

33

sf

pp

Clarinetto 1° (1a)

34

pp cresc.

mf

35

f p cresc.

f

con fuoco ff

36

p

p

37

f

f

38

1

Clarinetto 1° (1a)

# Konzert für Violine und Blasorchester

Clarinetto 2° (sib)

KURT WEILL, op. 12

(1924)

## I

*Andante con moto*

6/8 p poco espr.

1

molto espr.

poco cresc.

2

p

3

4

Clarinetto 2° (sib)

5

*p espr.*

*tr* *tranquillo* *un poco più andante*

2

*pp* *p*

6

6

7

8

5 2 1

*poco sf*

9

5

*sf p*

*cresc.*

10

*f espr.*

3 3 3 3

Detailed description of the musical score: The score is for the second clarinet part in B-flat. It consists of ten staves of music. The first staff begins with a dynamic marking of *p espr.* and a measure marked with a boxed '5'. The second staff includes performance directions *tr*, *tranquillo*, and *un poco più andante*, with a measure marked '2'. The third staff starts with *pp* and ends with *p*. The fourth staff has a boxed '6' and a measure marked '6'. The fifth staff has boxed '7' and '8' and measures marked '5', '2', and '1'. The sixth staff has a boxed '9' and a measure marked '5', with a dynamic marking of *sf p*. The seventh and eighth staves contain continuous sixteenth-note passages. The ninth staff begins with a *cresc.* marking. The tenth staff starts with a boxed '10' and a dynamic marking of *f espr.*, followed by triplets of eighth notes.

Clarinetto 2° (si<sup>b</sup>)

Clarinetto 2° (si<sup>b</sup>)

18 *Tempo secondo*  
(un poco più andante)

19

20

21

*Furioso*

22

23

*Tranquillo ma sempre Andante*

Clarinetto 2° (sib)

24

25

26

27

Tempo primo  
(andante con moto)

28

29

# II

## a) Notturmo

*Allegro un poco tenuto*

1 Fl. *p*

2 *p*

3 *p*

4 *mf* *p*

5 *sf* *cresc.*

6 *f*

7 *sf*

8 *sf*

9 *sf*

Clarinetto 2° (sib)

7

Clarinetto 2° (sib)  
b) Cadenza

Moderato

Clarinetto 2° (sib)

c) Serenata

9

Allegretto

FL. 1° un 4

26 27

pp

28 29

a tempo

f

30

31 32

ff rubato

f

33 34

rit. a tempo

mf p

35

36

pp

pp

muta in la

Clarinetto 2° (1a)

III

Allegro molto, un poco agitato

*in la*

*p*

*p*

*p*

*p*

*p*

*p* *mf* *f*

*pp*

*p*

*f* *p* *f* *mf* *dim.*

*p* *mf*

Clarinetto 2° (1a)

4

5

6

7

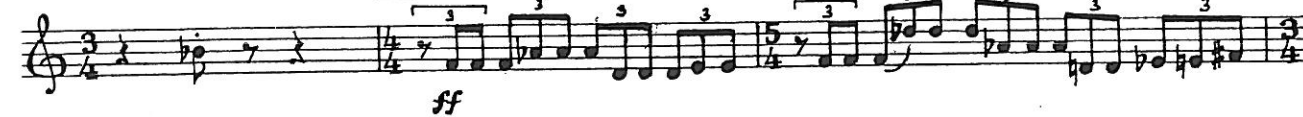

8

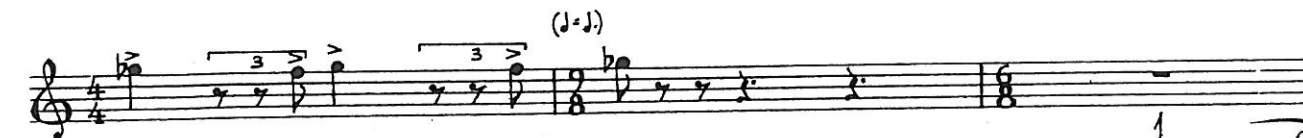

Clarinetto 2° (1a)

15

*a tempo*

16

17

*tr*  
*fp* *Con brio*  
*f*

18

19

20

21

Clarinetto 2° (1a)

22

*mf* ————— *sf* ————— *p*

23

*ff*

24

*p*

25

*p* *cresc.*

(♩ = ♩)

*f*

Un poco meno mosso

26

*pp*

26

Clarinetto 2° (1a)

27

28

29

lento ma un poco tenuto

morendo

30

31

32

35

Clarinetto 2° (1a)

Clarinetto 2° (1a)

37 *p*

38 *f*

39 *ff* *f*

40 *marc.* *f*

41 *Più mosso* *p* *cresc.* *f* *dim.*

42 *p* *cresc.* *f*

*tr*
