

No 1 in F.
(With Violin Obligato)

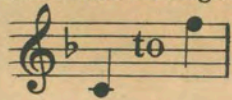

No 2 in G.
(With Violin Obligato)

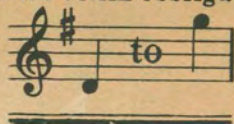

No 3 in Ab.
(With Violin Obligato)

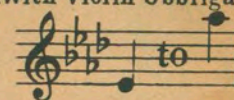

An Old Violin

Song by
**HOWARD
FISHER**

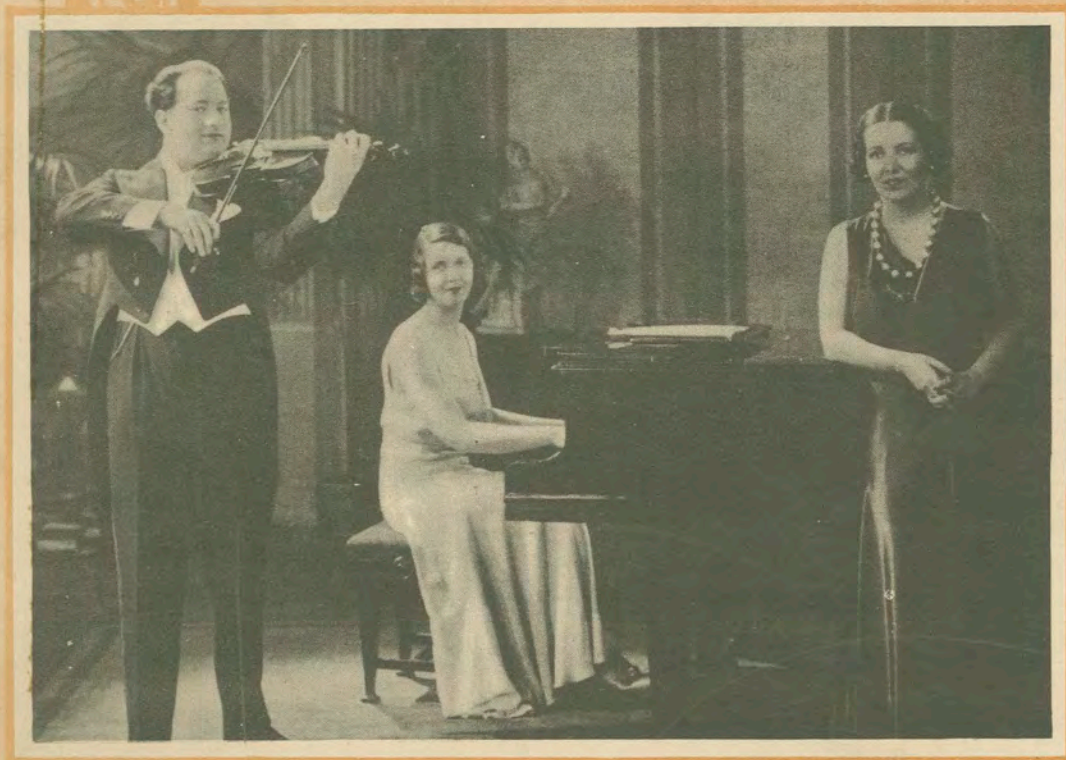

PHOTO - "PATHÉTONE WEEKLY"

Featured by

**ALBERT SANDLER
OLIVE GROVES &
JEAN MELVILLE.**

2/ NET.

BOOSEY & CO. LTD.,
LONDON & NEW YORK
Sole Selling Agents-
BOOSEY & HAWKES LTD.,
295, Regent Street,
LONDON, W.1.

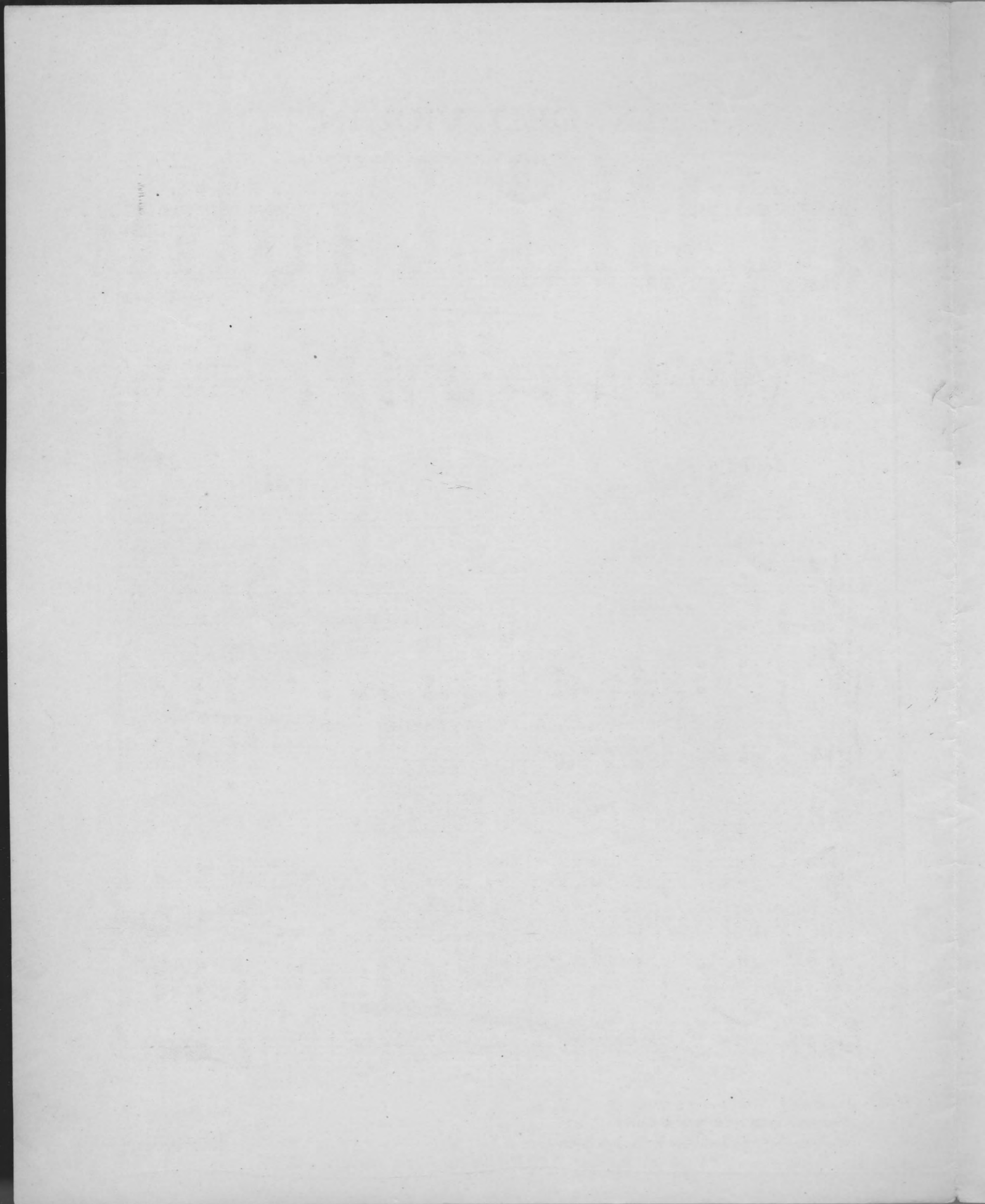

AN OLD VIOLIN.

(Also published with pianoforte accompaniment only.)

Words by
HELEN TAYLOR.

Music by
HOWARD FISHER.

Moderato.

VOICE.

PIANO.

mp

Up in the gar-ret, a - way from the din, Some-one is

with feeling
play - ing an old vi - o - - lin, Ten - der - ly,
p.

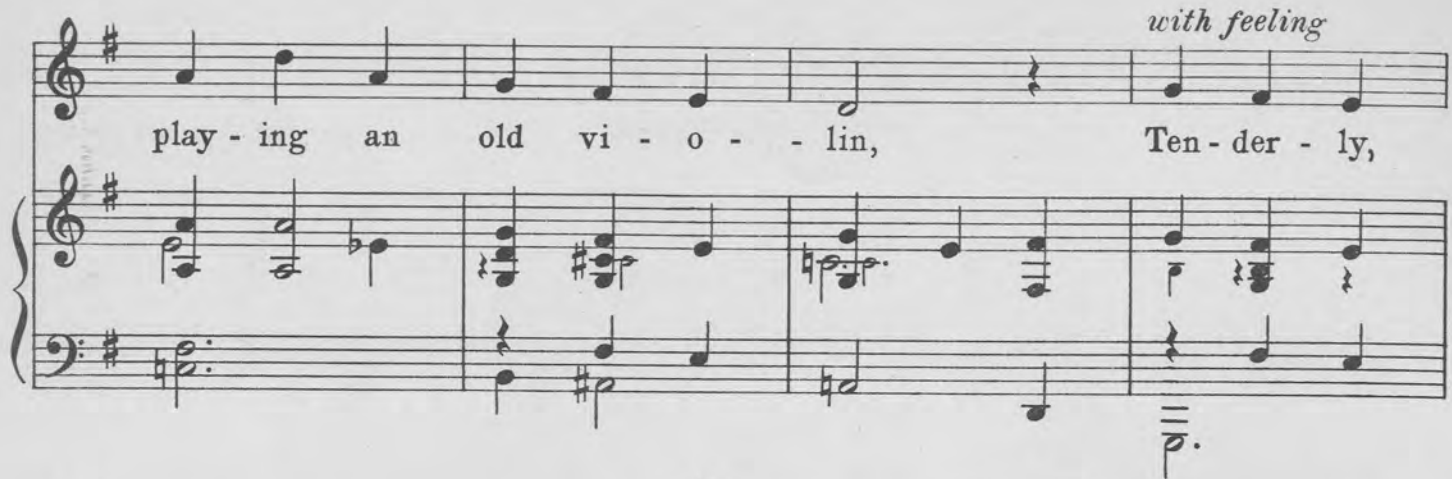

ten.
plead - ing - ly, so the notes fall, Just for the love of the
p.

mu - sic, that's all
don't drag

What is he play - ing there all the day long? Bits of old

mel - o - dy, scraps of old song, Sweet, half for - got - ten things out of the

con passione
years,.... Rapture and a - go - ny, laughter and tears.....

con passione

..... Ten - der - ly, plead - ing - ly, play - ing an old vi - o - lin.....

din, Some - one is play - - ing

pp

an old vi - - o - lin.

dim. *pp* *ppp*

rit. molto morendo

BOOSEY & CO.'s New and Standard Songs and Duets.

PRICE TWO SHILLINGS EACH, NET.

The Compass of the first Key only is given: from this the Compass of the other Keys can be readily found.

| STEPHEN ADAMS | | Compass of 1st key | Sung by | A. E. GRIMSHAW | | Compass of 1st key | Sung by | J. SARJEANT | | Compass of 1st key | Sung by |
|--|--------------------|---|--------------------|---|--------------------|-------------------------------------|---|---------------------|---------------------------------------|-------------------------------------|---------|
| ROSES, A, B, C, D, E | D, E, F, G | A to D | Mr. John Harrison | THE SONGS MY MOTHER SANG, D, E, F | A to E | All Sopranos and Contraltos | WATCHMAN (WHAT OF THE NIGHT?) Duet, Tenor & Baritone, F & G | BLOW, BLOW, B, C, D | F# to D | Mr. Ben Davies & Mr. Robert Radford | |
| THORA, D, E, F, G | A to D | | Mr. Ivor Foster | HAMILTON HARTY SEA WRACK, B, C, D | B, C to E | | WILFRID SANDERSON HARLEQUIN, A, B, C (minor) | A to E | Mr. Horace Stevens | | |
| NIRVANA, B, C, D, E | C to E | | Mr. John McCormack | BATYSON HAYNES OFF TO PHILADELPHIA, C, D | G to D | Mr. Plunket Greene | EASTER FLOWERS, A, B, D | B, C to E | Miss Carrie Tubb | | |
| THE HOLY CITY, A, B, C, D, E | C to E | | Mr. Edward Lloyd | K. HERON-MAXWELL KEEP ON HOPIN', C, E, F | C to D | All Voices | BREAK O' DAY, B, C, D | C to F | Miss Phyllis Lett | | |
| STAR OF BETHLEHEM, E, F, G, A, B | B, C to E | | All Baritones | MICHAEL HEAD OVER THE RIM OF THE MOON (3/6) | Low & high | | THE GLORY OF THE SEA, B, C, D | F to E | Miss Phyllis Lett | | |
| THEY ALL LOVE JACK, D, E, F, G | A to D | | All Baritones | THE SEA GIPSY, B, C & E (min.) | B to D | Mr. Arthur Jordan | ONE MORNING VERY EARLY, E, F, G | B, C to E | Miss Flora Woodman | | |
| THE MIDSHIPMITE, B, C, D, E | B, C to D | | All Baritones | SHIPS OF ARCADY, B, C & D | B, C to E | Miss Astra Desmond | A BLACKBIRD'S SONG, C, D, E | C to F | Miss May Huxley | | |
| NANCY LEE, C, D, E | G to D | | All Baritones | A BLACKBIRD SINGING, E & A | B to E | Mr. Arthur Jordan | JACK AND JILL, C, E, F | C to E | Miss Dora Labbette | | |
| FRANCOIS ALLITSEN | | | | A GREEN CORNFIELD, E, F | C to E | Miss Carrie Tubb | JUNE IS CALLING, A, B, C | B to F | Miss May Huxley | | |
| THERE'S A LAND, D, E, F, G | A to D | Dame Clara Butt | | A SLUMBER SONG OF THE MADONNA, B, C | B, C to D | Miss Phyllis Lett | TIME TO GO, C, D, E | G to C | Mr. Robert Easton | | |
| BREAK, DIVINER LIGHT, Duet, E, F and G | A to E | Dame Clara Butt & Mr. K. Rumpf | | GEORGE HENSCHEL SPRING, F & G | E, F to F# | Sopranos | PASS, EVERYMAN, G, A, B | B, C to D | Mr. Topliss Green | | |
| LORD IS MY LIGHT, B, C, E | A to E | Dame Clara Butt | | BARBARA MELVILLE HOPE A LITTLE COON'S PRAYER, G, A, B | D to E | | CAPTAIN MAC, C, D | G to E | Mr. Harry Dearth | | |
| A SONG OF THANKSGIVING, C, E, F, G | A to C | Dame Clara Butt | | A. H. HOUGHTON NOT UNDERSTOOD, D & F | B to E | Miss Gladys Ripley | FRIEND O' MINE, F, G, A, B, C | B, C to E | Mr. Norman Williams | | |
| YOUTH, G, A, B, C | G to D | Mr. Harry Dearth | | DOROTHY HOWELL TWO FROGS, A | C to F | Miss Megan Foster | HILLS OF DONEGAL, A, B, C | A to E | Miss Lucy Nuttall & Miss Phyllis Lett | | |
| AUGUSTUS BARRATT | | | | HERBERT HUGHES I KNOW MY LOVE, E, F | B, C to E | Dame Clara Butt | UP FROM SOMERSET, B, C, D | A, B to C | Mr. Ivor Foster | | |
| MY SHIPS, C, D | B, C to F | Dame Clara Butt | | I KNOW WHERE I'M GOING, G, A, B | F to D | Dame Clara Butt | SPRING'S AWAKENING, F, G, A, B, C | B, C to F | Miss Felice Lyne & Miss F. Woodman | | |
| ROBERT BATTEN | | | | IRISH COUNTRY SONGS, 2 Vols. (6/- each) | | | SHIPMATES O' MINE, F, G, A | G to D | Mr. Norman Williams | | |
| APRIL MORN, B, C, D | B, C to E | Miss Evan Florence | | M. KENNEDY-FRASER THE ROAD TO THE ISLES, G, A, B | C to D | Baritones | BEYOND THE DAWN, B, C, D, E | A to E | Miss Lucy Nuttall | | |
| PEACE AND REST, A, B, C, D | B, C to E | Dame Clara Butt | | AN ERISKAY LOVE LILT, E, G, A, B | B, C to C | Mr. F. Mullings & Mr. Arthur Jordan | VALLEY OF LAUGHTER, E, F, G | C to F | Miss Carrie Tubb | | |
| A. H. BEHREND | | | | ISLAND SHEILING SONG, G, A, B | B to E | | MY DEAR SOUL, A, B, C | A, B to E | Dame Clara Butt | | |
| THE GIFT, C, E, F | B, C to C | Contraltos | | KISHMUL'S GALLEY, E, G, & A | B to E | Mr. Arthur Jordan | UNTIL, D, E, F, G | B, C to E | All Voices | | |
| DADDY, F, G, A, B | C to D | Contraltos | | LAND OF HEARTS DESIRE, D, E, F, G | A to D | | DRAKE GOES WEST, C, D, F | G to D | Mr. Ivor Foster | | |
| T. C. STERNDAL BENNETT | | | | A. L. (arr. by) BOIS EPAIS, E, F | C to E | Mr. Plunket Greene | THE VOYAGERS, Duet, E, F, G | F, G to D | Baritones | | |
| IT'S A BEAUTIFUL DAY, G | D to E | Mr. Harry Dearth | | LIZA LEHMANN IF I BUILT A WORLD FOR YOU, C, E, F | C to C | Miss Louise Dale | A CORNISH HAUL (5 songs) 5/6 | | | | |
| LEANIN', F & G | B to D | Mr. Harry Dearth | | THE CUCKOO, C, D | C to F | Miss Louise Dale | COMPANY SERGEANT-MAJOR, B, C, D | B, C to D | Mr. Harry Dearth | | |
| MAURICE BESLY | | | | LAURA G. LEMON MY AIN FOLK, D, E, F, G | A, B to D | Dame Clara Butt | NIGHTINGALE OF JUNE, D, E, F | C to G | Miss Carrie Tubb | | |
| MUSIC WHEN SOFT VOICES DIE, D, E, F and G | A to E | Miss Carrie Tubb | | S. LIDDLE ABIDE WITH ME, C, D, E, E, F | G to E | Dame Clara Butt | DEVONSHIRE CREAM AND CIDER, C, D, E | G to D | Mr. Ivor Foster | | |
| COLUMBINE'S GARDEN, F, G, A | C to F | Mr. Hubert Eisdell | | A FAREWELL, G, A, B, C, D | D to D | Mr. John McCormack | THE LITTLE BROWN OWL, C, D, E | B to E | Miss Flora Woodman | | |
| THE SECOND MINUET, G, B | D to D | Miss Megan Foster | | HOW LOVELY ARE THY DWELLINGS, B, C, D, E | B, C to E | Miss Carrie Tubb | YOU ALONG O' ME, A, B, C | A to D | Mr. Harry Dearth | | |
| THE SECOND MINUET, Duet | | Miss Dora Labbette & Mr. Hubert Eisdell | | D. MACMURROUGH MACUSHLA, F, A, B, C | C to E | Mr. John McCormack | ARTHUR SOMERVELL SONGS FROM TENNYSON'S "MAUD" (6/-) | | | | |
| FREDK. BEVAN | | | | E. J. MARGETSON TOMMY LAD, C, D, E | A to D | Mr. Harry Dearth | W. H. SQUIRE WHEN YOU COME HOME, D, E, F, G | | | | |
| FLIGHT OF AGES, G, A, B, C | B, C to D | All voices | | CHARLES MARSHALL I HEAR YOU CALLING G, A, B, C | D to E | Mr. John McCormack | IN AN OLD FASHIONED TOWN, C, D, E, F, G | | | | |
| J. BLUMENTHAL | | | | JOSEPHINE MCGILL DUNA, C, D, E | C to E | | THE WATCHMAN, C, D, E | | | | |
| SUNSHINE AND RAIN, F, G, A | A to D | Mdme. Ada Crossley | | JOHN W. METCALF ABSENT, E, F, G, A, B | B, C to C | Mr. J. McCormack & Mr. Ivor Foster | IF I MIGHT COME TO YOU, F, G, A, B, C | | | | |
| A. HERBERT BREWER | | | | FRANK L. MOIR DOWN THE VALE, C, D, E, F, G | A to C | All Voices | SERGEANT OF THE LINE, F, G, A | | | | |
| THE FAIRY PIPERS, F, G, A, B, C | B, C to C | Dame Clara Butt | | J. L. MOLLOY THE CARNIVAL, B, C, D, E | A to D | Mr. Ivor Foster | MOUNTAIN LOVERS, B, C, D, E, F | | | | |
| NINETTA, B, C, D, E | C to E | Mr. John Coates | | THE KERRY DANCE, E, F & F | C to F | Dame Clara Butt | MOUNTAIN LOVERS (Duet), E, F & F | | | | |
| REX BURDELL | | | | LOVE'S OLD SWEET SONG, E, F, G | A to C | Dame Clara Butt | MY PRAYER, C, D, E, F, G | | | | |
| THE SONG OF THE CLOCK, B, C | C to D | Mr. Horace Stevens | | G. O'CONNOR MORRIS ALLELUIA, D, E, F, (also simplified) | D to D | Miss Phyllis Lett | G. V. STANFORD DRAKE'S DRUM, C and D minor | | | | |
| C. WAKEFIELD CADMAN | | | | ALICIA A. NEEDHAM HUSHEEN, B, C, D | B, C to D | Dame Clara Butt | SONGS OF THE SEA (4/-) | | | | |
| AT DAWNING, E, F, G, A, B, A | B to D | Mr. John McCormack | | ERNEST NEWTON IN SPRINGTIME (Duet), G & A | G & A | Mr. Ivor Foster | FATHER O'FLYNN, A, B, C | | | | |
| I HEAR A THRUSH AT EVE, E, F, A, B | B, C to E | Mr. John McCormack | | IVOR NOVELLO LITTLE DAMOZEL, D, E, F, G | A to E | Miss Evan Florence | T. W. STEPHENSON SHIPS THAT PASS IN THE NIGHT, D, E, F | | | | |
| FROM THE LAND OF THE SKY-BLUE WATER, G, A, B | D, E to D | Mr. John McCormack | | OFFENBACH THE GENDARMES DUET, D & F | D & F | Mr. Harry Dearth & Mr. Ivor Foster | ARTHUR SULLIVAN LOST CHORD, E, F, G, A, B | | | | |
| LEWIS CAREY | | | | PRINCE PONIATOWSKI YEOMAN'S WEDDING, G, A, B | C to D | Baritones | MY DEAREST HEART, F, G, A, B | | | | |
| GOD IS OUR REFUGE, D, F | A to E | Miss Phyllis Lett | | ROGER QUILTER FAIR HOUSE OF JOY, A, B, C, D | C to E | Mr. Arthur Jordan | HOPE TEMPLE AN OLD GARDEN, G, A, B, C | | | | |
| NEARER, MY GOD, TO THREE, F, G, A, B | C to F | Mdme. Ada Crossley | | LOVE'S PHILOSOPHY, C, D, F | A to E | Mr. Frank Mullings | A. GORING THOMAS MY HEART IS WEARY (Nadeshda) O VISION ENTRANCING, D, E, F, G | | | | |
| WOLSELEY CHARLES | | | | THREE SHAKESPEARE SONGS, (3/6) | Low, med. and high | Mr. John Coates | ALISON TRAVERS A THRUSH'S LOVE SONG, F, G, A | | | | |
| CLOZE-PROPS, C | C to E | Mr. Harry Dearth | | SEVEN ELIZABETHAN LYRICS (5/6) | Ditto | Miss Phyllis Lett | A MOOD, A, B, C | | | | |
| THE WHEEL-TAPPER'S SONG, A & B min. | G to D | Mr. Ivor Foster | | NOW SLEEPS THE CRIMSON PETAL, D, E, F, G | B to D | Mdme. A. Crossley & Mr. P. Greene | JOAN TREVALSA MY TREASURE, F, G, A | | | | |
| ERIC COATES | | | | JUNE, D, E, F | B to D | Miss Astra Desmond | H. TROTTER MY OLD SHAKO, B, C, E | | | | |
| STONECRACKER JOHN, D, E | A to D | Mr. Harry Dearth | | KENNEDY RUSSELL AS YOU PASS BY, B, C, D, E | B, C to D | Mr. Herbert Cave | THE DEATHLESS ARMY, A, B, D | | | | |
| FOUR OLD ENGLISH SONGS (4/-) | Low, med. and high | Miss Carrie Tubb & Miss Flora Woodman | | WHY SHOULDN'T I? A, B, C | C to D | Mr. Harry Dearth | FRED E. WEATHERLY (arr. by) DANNY BOY, C, D, E | | | | |
| S. COLERIDGE-TAYLOR | | | | POOR MAN'S GARDEN, C, D, E | A to D | Miss Esie Achland | MAUDE V. WHITE KING CHARLES, F, G | | | | |
| BIG LADY MOON, D, E, F | A, B to E | Miss Phyllis Lett | | | | | TO MARY, F, G, A, B | | | | |
| FIVE FAIRY BALLADS (5/6) | Low & high | | | | | | CHARLES WILLEBY THE FORTUNE HUNTER, C, D, E and E | | | | |
| F. H. COWEN | | | | | | | R. VAUGHAN WILLIAMS LINDEN LEA, F, G, A | | | | |
| BORDER BALLAD, A, B, D | C to E | Mr. Ivor Foster | | | | | THE ROADSIDE FIRE, C, D, F | | | | |
| THE SWALLOWS, F, G, A | C to F | Miss Evan Florence | | | | | THE VAGABOND, C & E (minor) | | | | |
| PROMISE OF LIFE, C, D, E, F | A to C | Dame Clara Butt | | | | | HAYDN WOOD BIRD OF LOVE DIVINE, E, F, G, A | | | | |
| THE BETTER LAND, A, B, C | A, B to E | Dame Clara Butt | | | | | A. WOODFORDE-FINDEN FOUR INDIAN LOVE LYRICS (4/-) | | | | |
| CLARA NOVELLO DAVIES | | | | | | | LOW and high voices | | | | |
| FRIEND, D, E, G | G to E | Baritones | | | | | A LOVER IN DAMASCUS (5/-) | | | | |
| J. AIRLIE DIX | | | | | | | O FLOWER OF ALL THE WORLD, C, D, F | | | | |
| THE TRUMPETER, F, G, A, C | A to C | Mr. Ivor Foster & Mr. Chas. Knowles | | | | | KASHMIRI SONG, B, C, D | | | | |
| FRANCIS DOREL | | | | | | | | | | | |
| GARDEN OF YOUR HEART, F, A, B | B to D | Mr. Topliss Green | | | | | | | | | |
| EDWARD ELGAR | | | | | | | | | | | |
| IN THE DAWN, C, E, E | C to E | Mr. John Coates | | | | | | | | | |
| LAND OF HOPE & GLORY, B, C, D | B, C to E | Dame Clara Butt | | | | | | | | | |
| THE PIPES OF PAN, G, A, B | B, C to D | Mr. Ivor Foster | | | | | | | | | |
| WHERE CORALS LIE (No. 1) D & B min. & (No. 2) F & D min. | A to D | Dame Clara Butt | | | | | | | | | |
| IN HAVEN, C, E | C to C | Dame Clara Butt | | | | | | | | | |
| SABBATH MORNING AT SEA, B, C | A to F | Dame Clara Butt | | | | | | | | | |
| HOWARD FISHER | | | | | | | | | | | |
| SITTIN' THINKIN', D, E, F | B, C to D | Baritones | | | | | | | | | |
| TAVERN SONG, C, D and E | | | | | | | | | | | |
| G to C | | Mr. Ivor Foster & Mr. Malcolm McEachern | | | | | | | | | |
| EDWARD GERMAN | | | | | | | | | | | |
| GLORIOUS DEVON, C, D, F | B to D | Mr. Ivor Foster | | | | | | | | | |
| LOVE, THE PEDLAR, C, D, E, F | B to D | Mdme. Ada Crossley | | | | | | | | | |
| DOUGLAS GRANT | | | | | | | | | | | |
| OLD BARTY | B, C to D | Mr. Harry Dearth | | | | | | | | | |

The public performance of any parodied versions of the above Songs, etc., is strictly prohibited.

Sole Selling Agents: BOOSEY & HAWKES, LTD. 295 Regent Street, London, W. 1

AN OLD VIOLIN.

Violin Obbligato.

HOWARD FISHER.

Moderato.

5 6

5 6

3

4

dim. pp ppp

THE OLD VINEYARD

1870

1870

THE OLD VINEYARD