

Viola

Joseph Haydn

Die Sieben letzten Worte

unseres Erlösers am Kreuze

Vokalfassung

Introduzione

Maestoso ed Adagio

Viola

Five empty musical staves, each consisting of five lines, arranged vertically. These staves are currently blank and contain no musical notation.

No. 1

Coro

Largo *div.*

Viola

- Staff 1: *f*, *p*, *f*, *p*, *f*, *p*, *ff*, *p*
- Staff 2: *f*, *p*, *f*, *p*, *f*, *p*, *ff*, *p*
- Staff 3: *ff*, *ff*, *ff*
- Staff 4: *p*
- Staff 5: *cresc.*, *f*
- Staff 6: *p*, *cresc.*
- Staff 7: *f*, *p*
- Staff 8: *f*, *p*
- Staff 9: *pp*

Viola

No. 2

Coro

Grave e Cantabile

Viola

- Staff 1: *fz*, *p*
- Staff 2: *f*
- Staff 3: *p* (with hairpin)
- Staff 4: *f*, *f*, *p*
- Staff 5: *f*
- Staff 6: *fz*, *pizz.*, *p*
- Staff 7: *f* (with *arco* marking)
- Staff 8: *p*
- Staff 9: *f*
- Staff 10: *p*, *f*

Viola
No. 3

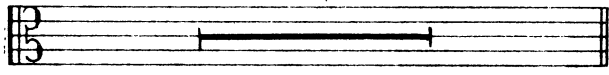

Grave

Coro

The main musical score for Viola No. 3, consisting of 12 staves of music. The score begins with a 3/4 time signature and a key signature of three sharps (F#, C#, G#). The tempo is marked 'Grave'. The first staff starts with a piano (*p*) dynamic. The second staff features a crescendo from piano to forte (*f*) and then a decrescendo back to piano (*p*). The third staff continues with various dynamics. The fourth staff starts with a forte (*f*) dynamic followed by piano (*p*). The fifth staff has a piano (*p*) dynamic. The sixth staff features a fortissimo (*ff*) dynamic. The seventh staff has a piano (*p*) dynamic. The eighth staff has a forte (*f*) dynamic. The ninth staff has a piano (*p*) dynamic. The tenth staff has a fortissimo (*ff*) dynamic. The eleventh staff has a piano (*p*) dynamic. The twelfth staff has a forte (*f*) dynamic. The score includes various musical notations such as slurs, ties, and dynamic markings.

Staff 1: *f*

Staff 2: *f*

Staff 3: *p*, *f*, *p*

Staff 4: *f*, *p*

Staff 5: *pp*

Staff 6: *f*, *p*

Staff 7: *f*, *p*, *fz*, *p*

Staff 8: *ff*, *p*, *fz*, *p*

Staff 9: *f*, *p*, *fz*, *p*

Staff 10: *pp*, *f*

Viola

No. 4

Coro

Largo

f *f*

p *2*

p *2*

f *f* *fz*

fz *f*

1 *p* *f*

Viol. I *Vc. e Cb.* *fz*

f *fz* *3*

p *2*

p *3* *p*

pp

folgt Introduzione - tacet

Viola

No. 5

Coro

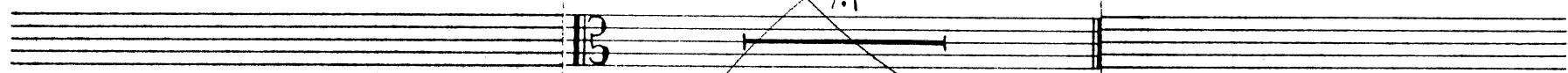

Adagio

pizz.

ff

p

coll'arco

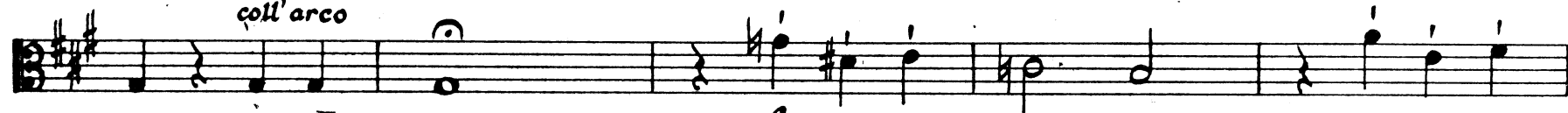

f

ff

ff

ff

ff

ff

ff

ff

2

p

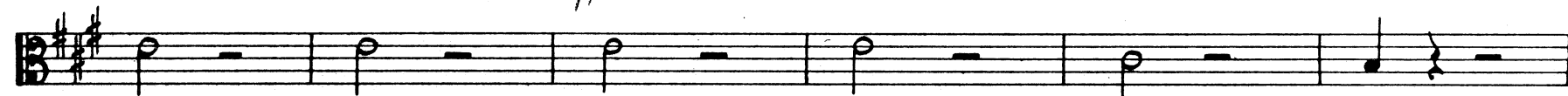

f

2

p

ff

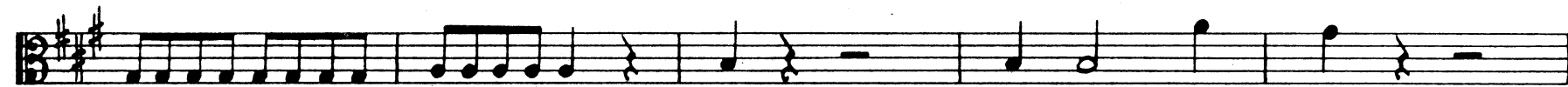

p

ff

p

Viola

No. 6

Coro

Lento

Viola

Viola

No. 7

Coro

Largo

7

p

f

fz

ten.

fz

p

f

p

7

2

pp

*attacca subito il Terremoto
ma senza sord.*

Il Terremoto

Presto e con tutta la forza

