

Voyage au "Pays du Tendre"

(d'après la Carte du Tendre)
pour Flûte, Violon, Alto, Violoncelle et Harpe

GABRIEL PIERNÉ

FLÛTE

L'Embarquement

Quasi Andantino (env. 50 = ♩)

Fleuve: INCLINATION

paisible

Fl. Solo

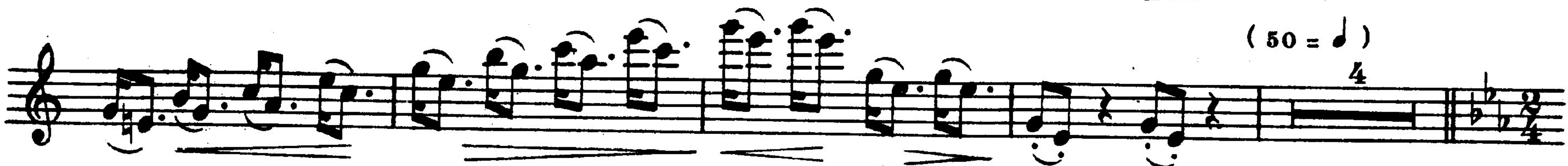

Villages: PETITS SOINS

Allegretto (92 = ♩)

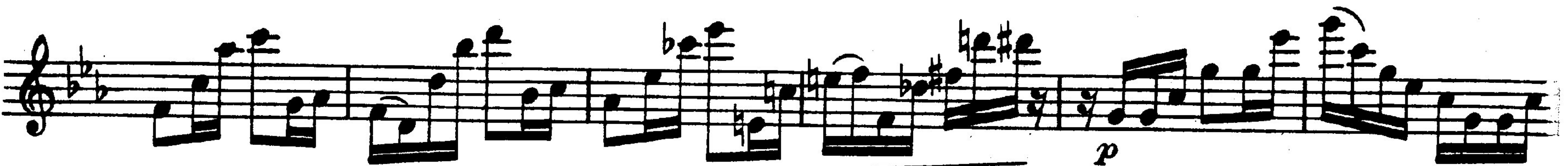

TENDRESSE

Poco meno (69 = ♩)

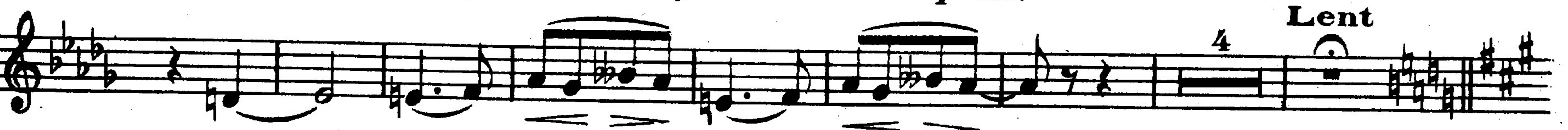

Flûte

Animato un poco (96 = ♩)

Fl. >

von

1

f

dim.

EMPRESSEMENT
a Tempo

Poco rit.

espr.

mf

pp

mf

3

sf

1

CONFIANTE AMITIÉ

Lento moderato (env. 44 = ♩.)

11 von

11

von

long

Flûte

PERFIDIE-MÉCHANCETÉ

Allegro vivo (126-132 = ♩)

Flûte

a Tempo

von

(♩ = ♩)

BILLETS DOUX

Vif et léger

2

cresc.

rall. un poco

Retour par TENDRE-SUR-INCLINATION

Quasi andantino

4

3

p espr.

Eleventh staff of music with notes and rests.

(♩ = ♩)

pp

Twelfth staff of music with notes and rests.

1

ppp