Konzert für vier Cembali, Streicher und Basso continuo a-Moll

BWV 1065

nach dem Konzert für vier Violinen, Streicher und Basso continuo
h-Moll op. 3 Nr. 10 von Antonio Vivaldi

Cembalo I
Cembalo II
Cembalo III
Cembalo IV
Violino I
Violino II
Viola
Continuo (Violoncello, Violone)

Konzert für vier Cembali a - Moll

BWV 1065

1.

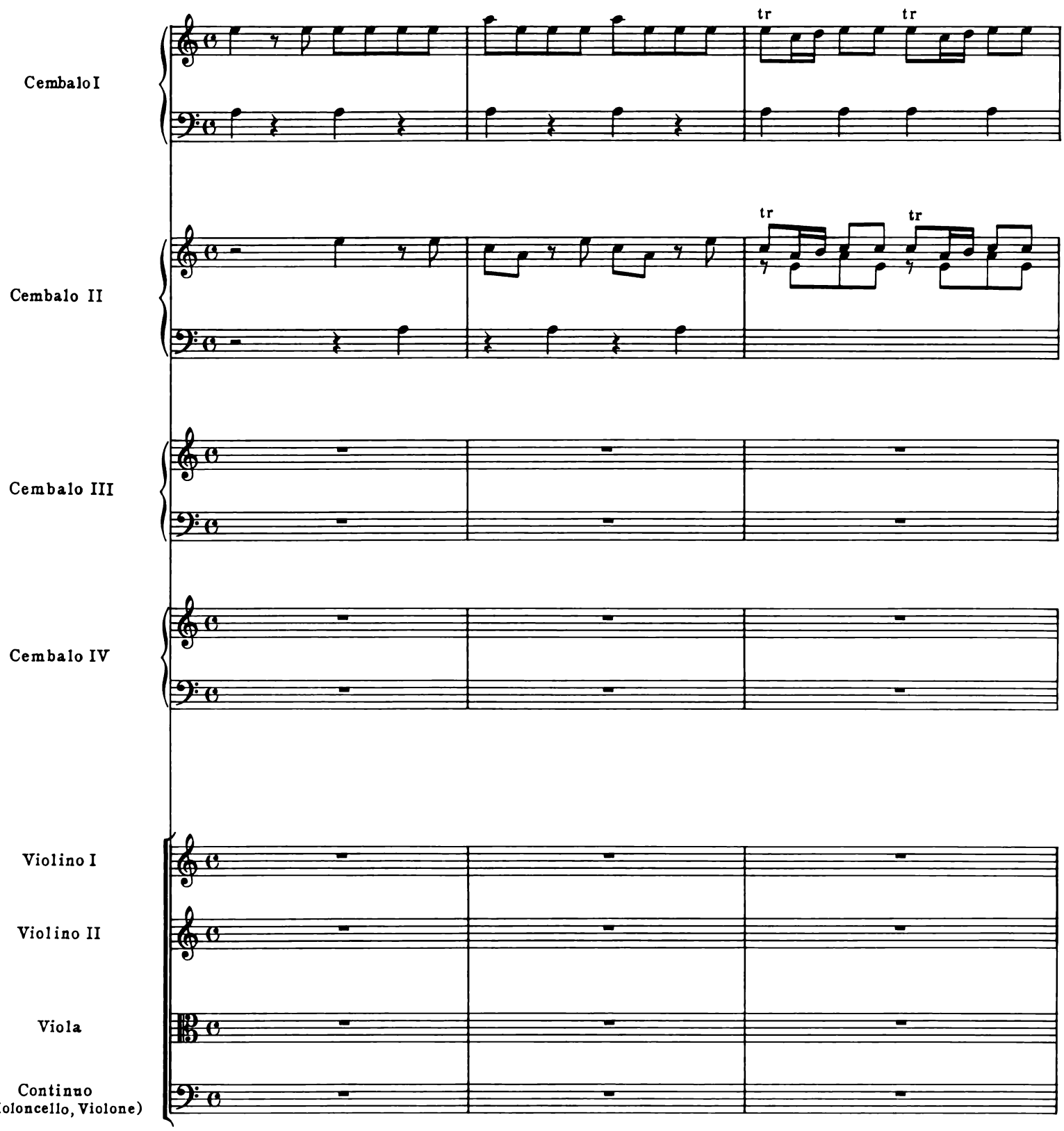

4

tr tr

tr tr

tr tr

tr tr

tr tr

11

tr

14

tr tr tr

tr tr tr

tr tr tr

tr tr tr

17

Cemb. IV

20

tr tr

tr tr

tr tr tr

tr tr tr

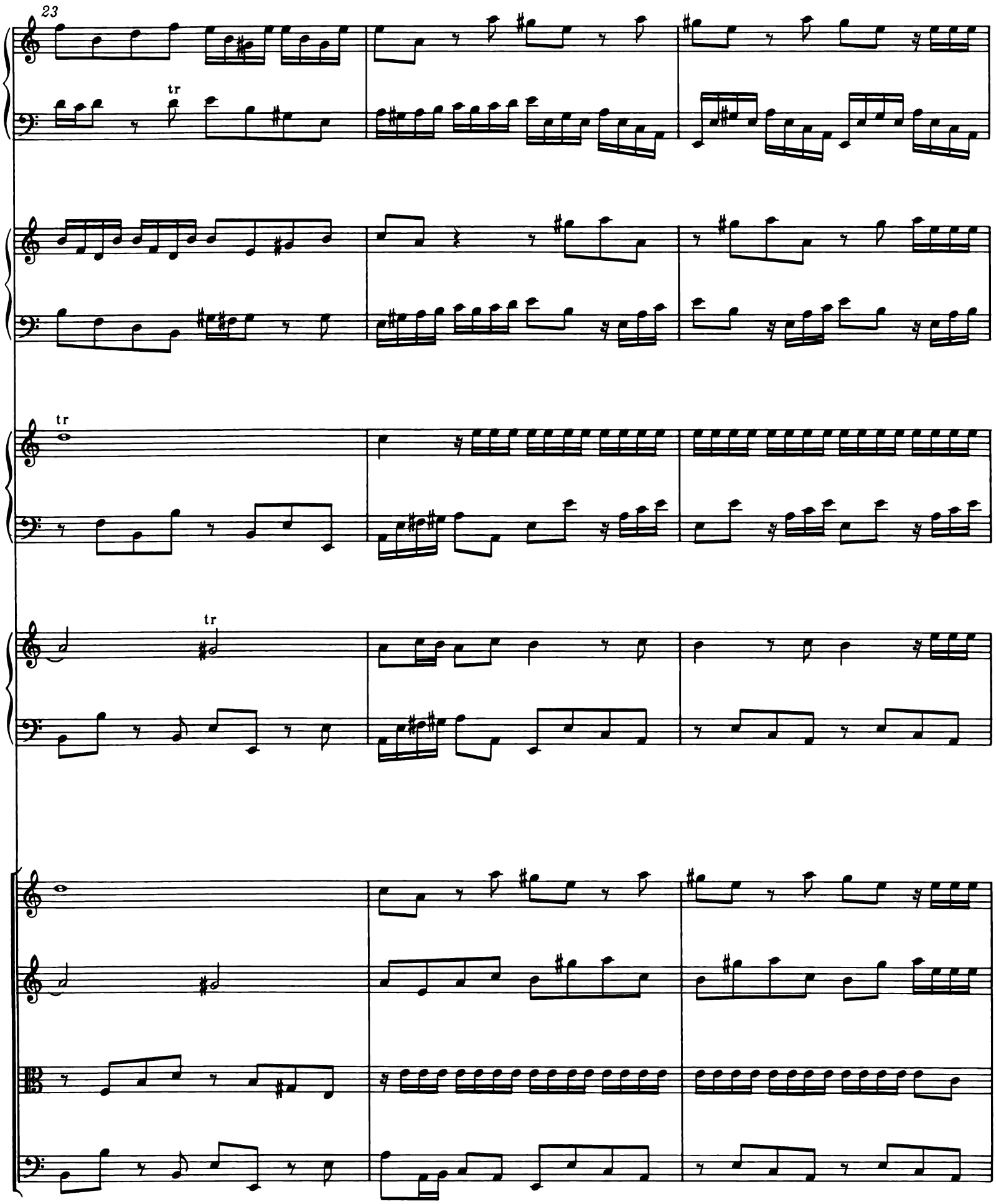
23
tr
tr
tr

26

tr

tr

p

p

p

p

29

32 Cemb. I

Cemb. IV

35

f

f

f

f

38

tr tr tr

tr tr tr

tr tr tr

tr tr tr

41 Cemb. II

p

p

p

44 Cemb. II

p

Cemb. II

47

Cemb. III

Cemb. II

50

53

tr

tr

tr

tr

tr

f

f

f

f

56

tr

tr

tr

tr

tr

tr

tr

59

tr

62

p

p

p

p

65

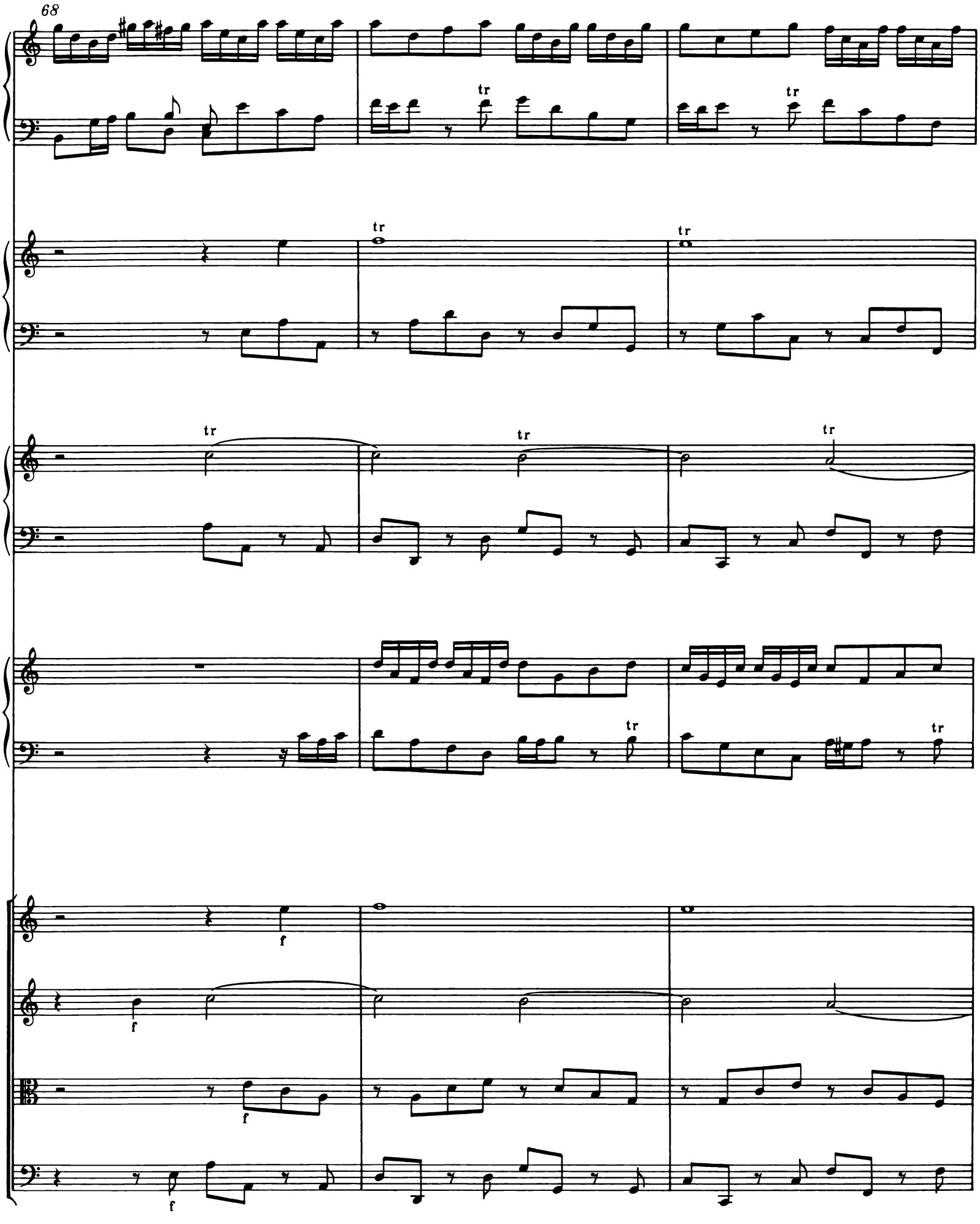
68
tr
f

71

tr

tr

tr

tr

p

p

p

p

74

77

80

83

86

tr tr tr

Cemb. I

89

Cemb. II

tr tr

Cemb.III

91

tr

p

p

p

Cemb. IV

94

97

f

f

f

f

100

tr

tr

tr

tr

2. Largo

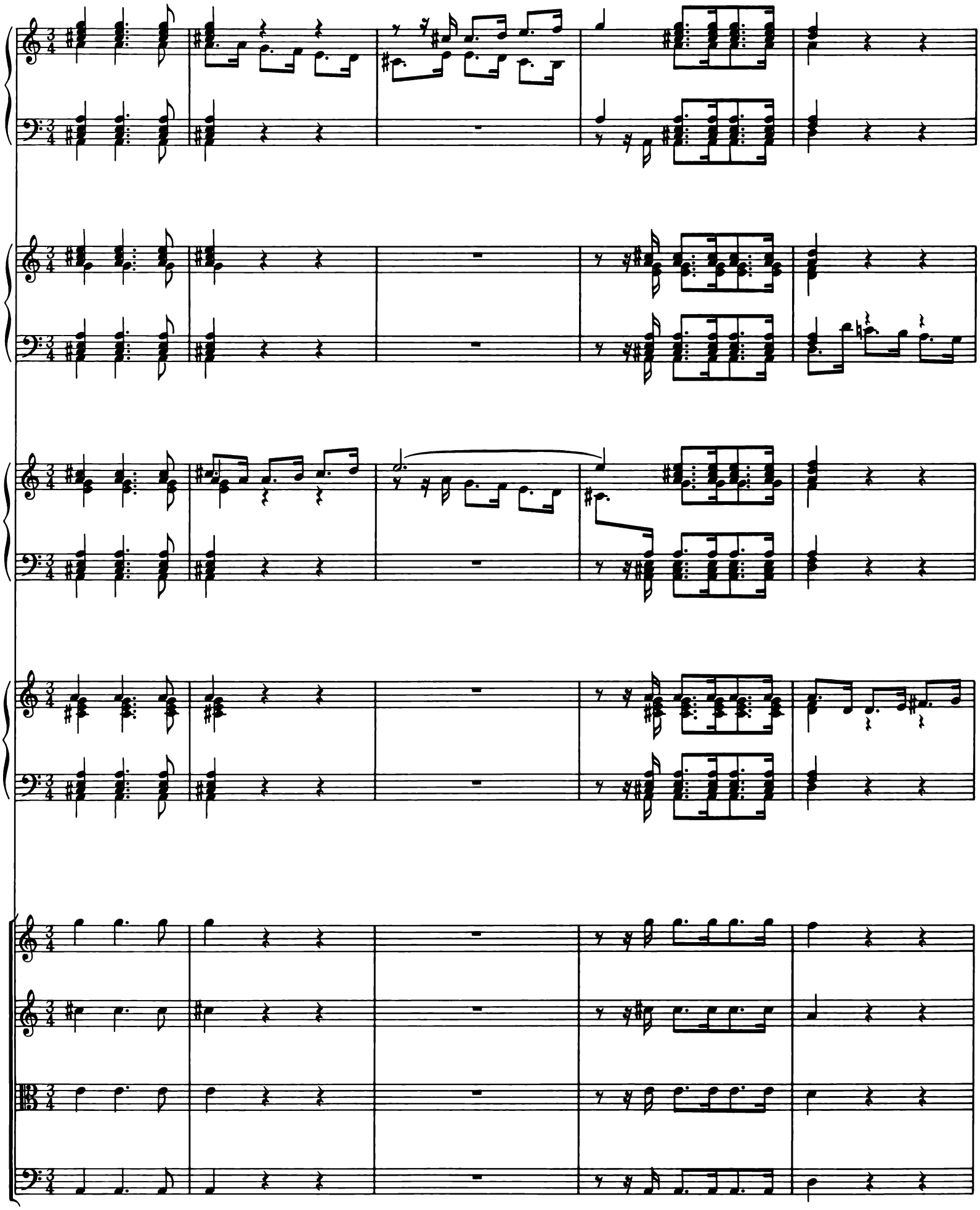

6

11

tr

tr

tr

tr

16

simile

simile

simile

19

23

27

31

35

tr

3. Allegro

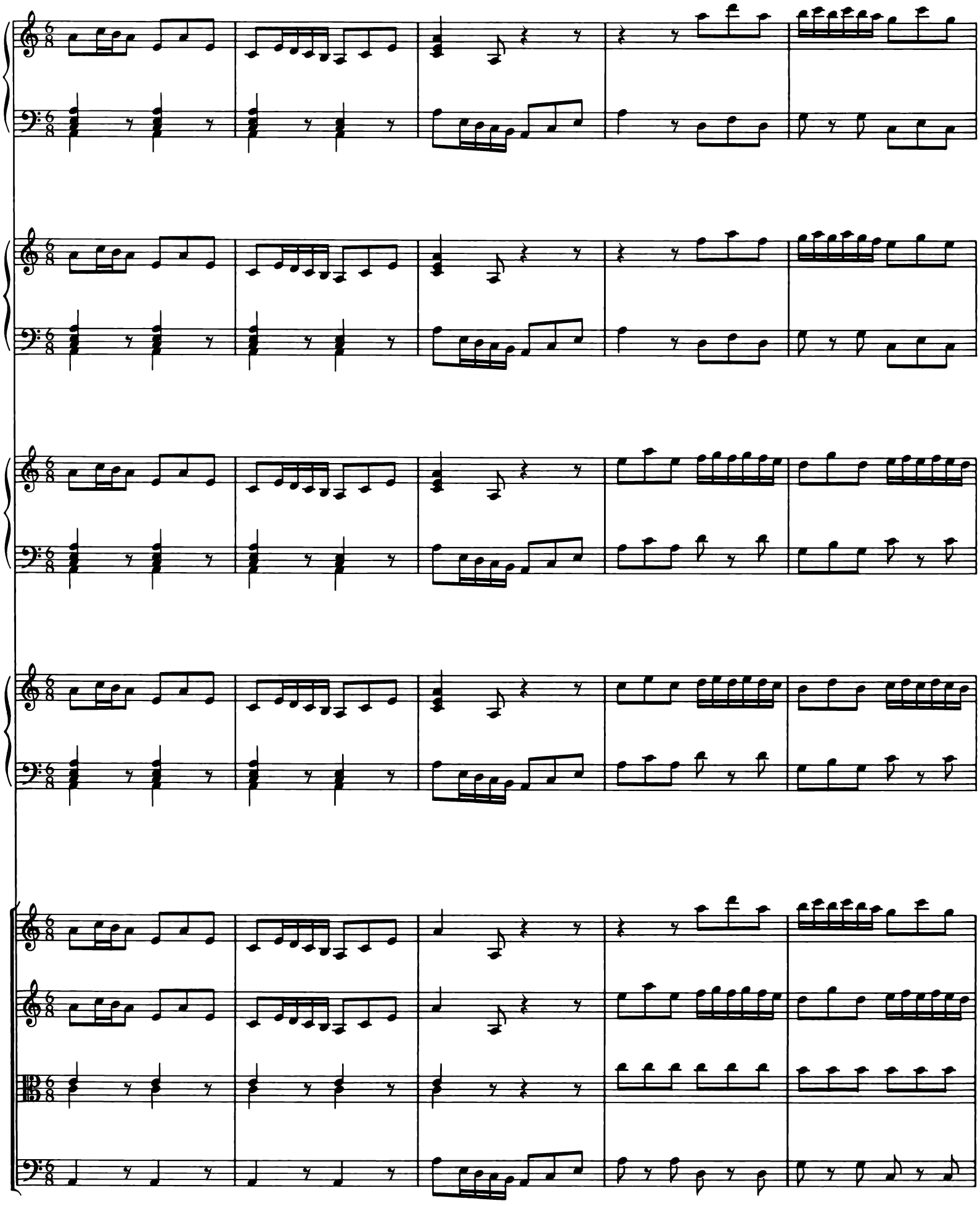

6

10

15

19

p

p

p

p

23 Cemb. I

27

p

p

p

31

35

f

f

f

f

39

p

p

p

p

43

47

51

f

f

f

f

55

59

p

p

p

63

67

71

Cemb. I

75

f

f

f

f

79

p

p

p

p

83

87

p

p

p

p

91

95

99

Cemb. I

103

p

p

p

p

107

111

tr

tr tr

tr tr

tr

f

f

f

f

115

119