

СОЗКО I (F)

РАПСОДИЯ НА ТЕМУ ПАГАНИНИ

С. РАХМАНИНОВ

INTRODUCTION

*Allegro vivace*

1 VAR. I (Precedente)

2

TEMA  
L'istesso Tempo

3

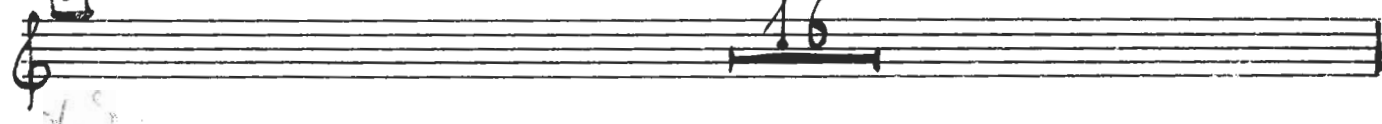

2  
16

# VAR. II

*l'istesso tempo*

*mf marc.*

4

# VAR. III

*l'istesso tempo*

5

# VAR. IV

*Piú vivo*

*Picc.*

7

*Cor. II*

*Cor. I*

8

# VAR. V

*Tempo precedente*

9

10

11

12

13

# VAR. VI

*l'istesso tempo*

*Poco rit.*

13

# Corno 7

a tempo Poco rit. a tempo

14 ve omnia bona

15 cresc.

16 f dim.

17 VAR. cresc.

18 Meno mosso, a tempo moderato Timp.

19 mf poco marc.

20 dim.

20 3 3 1 rit.

21 VAR. VIII Tempo I

22 4

22

23

24

25

26

27

VAR. IX  
D'istesso tempo

VAR. X

Poco a poco cresc.

# Corno I

**28** *f marc.*

*mf dim.*

**29** *p*

**30**

*p VAR. XI Moderato pp*

**31** *VAR. XII Tempo di minuetto*

**32** *p Solo mf cantabile p*

**33**

*VAR. XIII Allegro dim.*

**34**

35

VAR. XIV  
L'istesso tempo

36

37

38

39

VAR. XV (Orchestra tacet.)  
Più vivo. Scherzando

40

41

ob.

legg.

# Coro I

**42**  
poco sforzando

p  
VAR. XVI *cresc.*  
Allegretto **43** *cresc. sf*

**44**  
p dolce

**45**

**46** VAR. XVII

**47**  
mf poco marc.

**48**

**49**

**49**  
mf

rit. a tempo

VAR. XVIII

Andante cantabile

50

Cor. III

# Corno 1

## VAR. XXI

un poco più vivo

58

59

*p*

*cresc.*

*f*

4

60

*f*

*f*

## VAR. XXII

un poco più vivo (allabreve)

*f*

*dim.*

62

63

*mf*

*cresc.*

*f*

*p*

*cresc.*

*sf*

5

*Andante*

66

67

68

VAR. XXIII  
2 *lo stesso tempo*

69

70

71

*cresc.*

Coro I

БЕНЦИАН АБАРГАНЕКЪ.

БЗК. Т. Дугревска  
20.02.2002

7/III 81г. Кучеровска.  
col. В. Буарзов

ГСО на Норманска  
9.04.2003 Дугревска

*Handwritten notes:*  
Дугревска  
Кучеровска  
Колонел  
Талман

14/IV - 1941.

VIII Български  
Концерт  
1. Кучеровска  
Колонел  
Талман

КЗК  
ГСО  
М...

78

# pesante

*sff* *sf* *p* *cresc.*

*f* *cresc.*

79

80

*p* *cresc.*

*sff* *p*

2003  
 1988-2002  
 T. Dygubov

63666

Сорно II (F)

РАПСОДИЯ НА ТЕМУ ПАГАНИНИ

С. РАХМАНИНОВ

INTRODUCTION

*Allegro vivace*

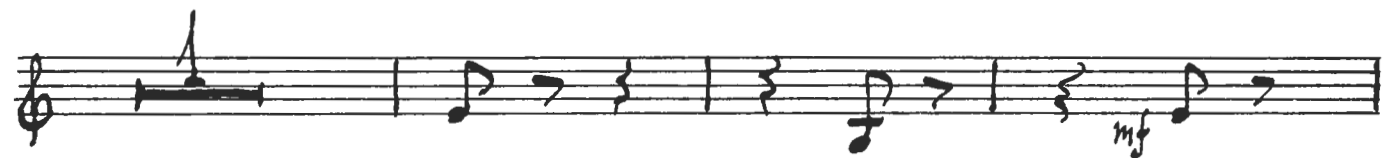

TEMA *dim.*  
*Lo stesso tempo*

pp

63666

2.

8

# VAR. II

Lo stesso tempo

# VAR. III

Lo stesso tempo

v-ni

# Coz. II

# VAR. IV

Più Vivo

# VAR. V

Tempo precedente sf

# VAR. VI

Lo stesso tempo

Poco rit. p

a tempo

Corno II

*Poco rit.* *a tempo* 14

15 *Coz. I* 16 *Coz. I* 17

*VAR. VII*  
*Meno mosso, a tempo moderato* 18

*Fagot*

*timp.* 19 *Coz. II*  
*mf poco marc.*

*dim.* 20

*zit.* *VAR. VIII*  
*Tempo I*

21

22

23

4.

23

3

1

VAR. IX  
*al istesso tempo*

Corno II

mf marcato dim.

29 30

p poco marc.

VAR. XI pp

Modurato

31 cor. III

VAR. XII Tempo di menuetto

32 cor. I p

cor. I mf cant. p

33

cor. I p cant. dim.

VAR. XIII Allegro cor. II

*Handwritten notes:*  
all. 2/4  
3/4

VAR. XIV  
2'istesso tempo

VAR. XV (orchestra tacet)  
Piú vivo. Scherzando

Corno II  
D. V. Duff

13

50 *Cor. III* *Cor. II* 51 *f rubato*

3 *dim.* *crese.* *f rubato* *dim.* *rit.*

52 10 3 2/4

*a tempo vivace G.P.*

*2<sup>o</sup> istesso tempo* 53 *sf*

54 5 3 1 2

VAR. XX *un poco più vivo* *f*

55 3 5 2/4

56 *f* 2/4

57 4 2/4

*f* 2/4

58 3

VAR. XXI

Corno II

un poco più vivo

59

60

VAR. XXII

un poco più vivo (alla breve)

61

62

63

64

65

66

*p* *cresc.*

*f* *f* *dim.*

*mf* *cresc.* *sf* *cresc.*

Detailed description of the musical score: The score is written for Corno II and consists of two variations. Variation XXI begins with a treble clef and a 4/4 time signature. It features a series of rests followed by a melodic line starting with a piano (*p*) dynamic and a crescendo (*cresc.*) marking. Variation XXII starts with a 2/4 time signature and a key signature of one flat. It includes a forte (*f*) dynamic and a decrescendo (*dim.*) marking. The score is divided into measures numbered 59 through 66. Various musical notations are used, including slurs, accents, and dynamic markings like *mf* and *sf*. The notation is handwritten and includes some corrections and performance instructions.

7

67

68

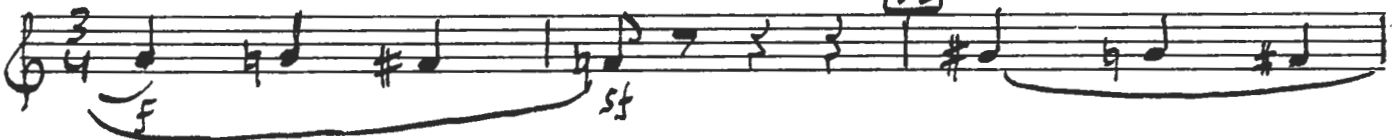

VAR. XIII  
L'istesso tempo

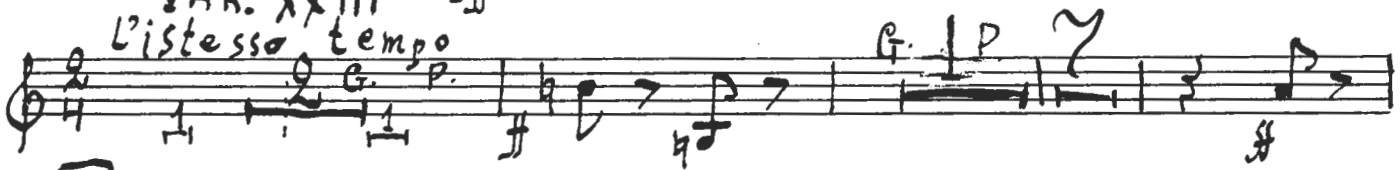

69

70

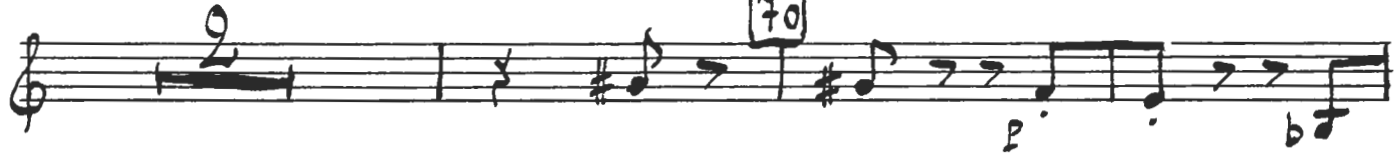

71

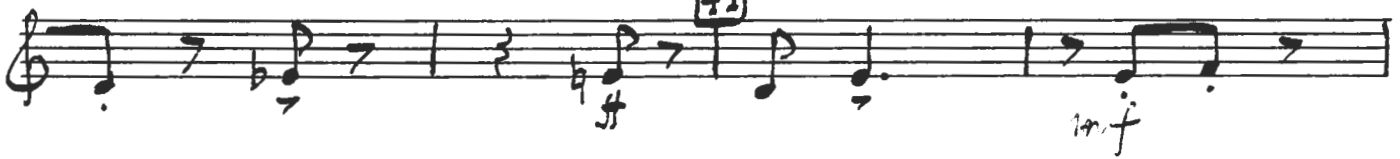

72

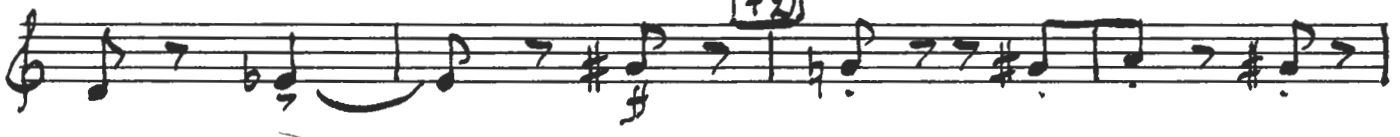

Corno II

73

VAR. XXIV  
A tempo un poco meno mosso

74 *sf*

75 *rit.*

76 *6* *2/4* *4* *1* *Più viro*

77 *mf* *f* *Coz. III-IV* *Coz. II*

78 *ff pesante*

79 *sf* *p cresc.* *f cresc.* *ff*

80 *p* *cresc.*

*sf* *SP*

E 1401

13

СОЗНО III-(F)

РАПСОДИЯ НА ТЕМУ ПАГАНИНИ

С. РАХМАНИНОВ

INTRODUCTION

*Allegro vivace*

VAR. I (precedente)

TEMA  
*al stesso tempo*

pp

-1

ЦЕНТР. КОТЛАН  
№№. № 63666  
Моск. Консерв.

2.

# VAR. II

8

3 *16* *Distesso tempo* 4 *cor. I*

*cor. I* 5 *cor. III*

*p* *VAR. III* *Distesso tempo* 6

6 7 10 *VAR. IV* *Piú Vivo* 8

8 *ob.*

*p* *cor. IV* 3 *cor. I-II* 9 19

10 *cl. I* *ob. e. ing. cl.*

*VAR. V* *Tempo precedente* *cor. III* *mf* 3

11 11 2

*f* 12 4

*p* *f*

13 1

# Corno III

VAR. VI  
C'istesso, tempo poco rit. a tempo poco rit.

va tempo 14 8 Solo 6 10

VAR. VII  
Meno mosso, a tempo moderato 18

19 Cor. I-II Cor. III

VAR. VIII <sup>mf</sup> poco marc. rit. Tempo I

21

29

23

23

V. S

mf

f

VAR. IX

Lo stesso tempo

sf

24

sf

sf

sf

25

26

sf

sf

VAR. X

p

27

pp poco a poco cresc.

pp

f marc.

28

mf marcato

dim.

# Coro III

29

30

VAR. XI  
Moderato

31

mf

p

mf

VAR. XII  
Tempo di menretto

32

Solo

mf

VAR. XIII  
Allegro

33

34

35

VAR. XIV

Lo stesso tempo

6

6

VAR. XV (orchestra tacet) dim.  
Più vivo. scherzando

gmp

→  
cnp

# Corno III

41 *Cor. I*

42 *Cor. III*  
*mf poco sforzando*

*p* *VAR. XVI cresc. Allegretto* *p cresc. sf* 43

44 45 46

*Ob. I*

*VAR. XVII* *Cor. III*  
*mf poco marc.* 47

48 49

*rit. a tempo*

*VAR. XVIII Andante cantabile* 50

Elli JYP

8) *gmp*

51 *crise.* *rubato* *dim.*

52 *rit.* *a tempo vivace*

*p* VAR. XIX *sf* *Lo stesso tempo* 53

54 VAR. XX *un poco più vivo*

55 56

57

# Conno III

**VAR. XXI**  
Un poco più vivo

**58**

**59**

**60**

**61**

**62**

**63**

**64**

**VAR. XXII**  
Un poco più vivo

**6**

*f*, *p*, *cresc.*, *dim.*, *mf*, *sf*

61

65

66

67

68

*cresc.*

VAR. XXIII *cresc.*

L'istesso tempo G. 1. P.

*guy.*

G. 1. P.

69

70

71

VAR. XXIV  
 A tempo un poco <sup>5#</sup> meno mosso

Four sets of empty musical staves, each consisting of five lines, provided for further notation.

mf

**78**

*pesante*

*sf sf p cresc.*

*f cresc.*

**79**

**80**

*p cresc.*

*sf p*

63666.

1401

14

Сорно IV-(F)

РАПСОДИЯ НА ТЕМУ ПАГАНИНИ

С. РАХМАНИНОВ

INTRODUCTION

*Allegro vivace*

1 VAR. I (Precedente)

mf

dim.

2

mf

dim.

TEMA d'istesso tempo

3

pp

16

63666

2.

# VAR. II

L'istesso tempo

4

5

Coz. III

# VAR. III

L'istesso tempo

6

15

7

9

# VAR. IV

Picc. Più vivo

8

Ob.

Coz. IV

9

10

VAR. V  
Tempo precedente

16

# Corno IV

rit.

## VAR. VIII

Tempo I *1/2 1*

## VAR. IX

l'istesso tempo

V  
A  
S  
7  
2  
C

4. 2+4

VAR. X

na ||||

27

28

29

30

31 cor. III

VAR. XI  
Moderato

32

33

VAR. XII  
Tempo di menuetto

34

35

Cor. I p

VAR. XIII  
Allegro

36

37

dim.

# Corno IV

100 ✓

VAR. XV (orchestra tacet)

Più vivo. Scherzando

VAR. XVII

Coz. III

VAR. XVIII

Andante cantabile

Como IV  
rit. *Via J*  
A tempo vivace

60

3 corni

VAR. XXII

un poco più vivo

61

62

dim.

63

mf

cresc.

64

cresc.

65

mf

cresc.

66

mf

cresc.

67

mf

cresc.

68

mf

cresc.

69

mf

cresc.

70

mf

cresc.

71

mf

cresc.

72

mf

cresc.

# Corno IV

## VAR. XXIII

~~Allegretto tempo~~

Or. C.

5#

G. P.

(P. no)

69

70

71

mf

72

cresc.

73

cadenza rit.

## VAR. XXIV

a tempo un poco meno mosso

74

10  
49  
8

75

76

*Piu vivo*

Y-mi I

Coz. IV

*mf*

Real

78

*f* pesante

79

*cresc.*

*ff*

80

*p*

*cresc.*

*ff*

*p*

23.11.85  
B. Tuzhina

"НОВАЯ ОПЕРА"