

Mozart

DIE ZAUBERFLÖTE

KV 620

Viola

BÄRENREITER-AUSGABE 4553

Viola

DIE ZAUBERFLÖTE

Eine deutsche Oper in zwei Aufzügen

KV 620

Ouverture

Adagio

Wolfgang Amadeus Mozart

7 *sf* *p* *sf* *p*

11 *sf* *p*

16 **Allegro** *sf* *p* *sf* *p* *sf*

29 *p* *f* *p* *f* *p* *f*

33 *simile*

37 *f* *sf*

41 *sf* *sf*

45 *sf* *simile*

49 *sf* *sf*

54 *p*

59

63

68 *f sf sf sf*

72 *p*

78 *f sf sf*

81 *sf p*

85 *cresc. f*

89

94 *Adagio*

101 *Allegro p*

106 *3*

113

118

122

127

132

137

142

149

152

156

160

164

168

172

177

181

185

190

195

200

205

209

214

219

222

ERSTER AUFZUG

No. 1 Introduction

Allegro

23

26

30

34

40

44

52

59

67

75

86

91

Viola

8

104

108

112

116

120 **Allegretto**

125

130

135

140

145

150 **Allegro**

155

161 *f* *p* *f* *p*

167 *f* *p* *cresc.*

172 *f* *f*

179 *p*

185 *f*

193 *p*

198 *p*

205 *p*

210 *f*

215

Dialog

No. 2 Aria

Andante

33

37

41

46

f *p*

f *sf*

Dal segno
(3 Strophen)

Dialog

No. 3 Aria

Larghetto

6

11

16

21

p *sfp*

26

mf *p* *sfp*

32

f *p* *cresc.* *f* *p*

36

cresc. *f* *p* *cresc.* *f* *p*

40

f *p* *f* *p* G.P.

45

p

47

cresc. *f*

50

p

58

cresc. *f* *p*

Dialog

No. 4 Recitativo ed Aria

Allegro maestoso

6 *p* *cresc.* *f*

9 *p*

Königin der Nacht
O zitt-re nicht, mein lie-ber
Recitativo

p

12 *p* *cresc.* *f* *p*

Sohn,
du bist unschuldig, wei-se, fromm -

16 *p* *cresc.* *f* *p*

Ein Jüngling so wie du, ver-mag am

19 *p*

be-sten, das tief-be-trübte Mut-terherz zu trö-sten.—

Aria
Andante

p

23

mf *p*

29

f

34

f *p*

40

f

46

fp *fp* *p*

53

Allegro moderato

60

f

64

p

68

f *p*

72

cresc. *f* *p*

77

81

cresc. *f p*

85

90

95

cresc. *f*

100

Dialog

No. 5 Quintetto

Allegro

f p

6

11

16

21

27

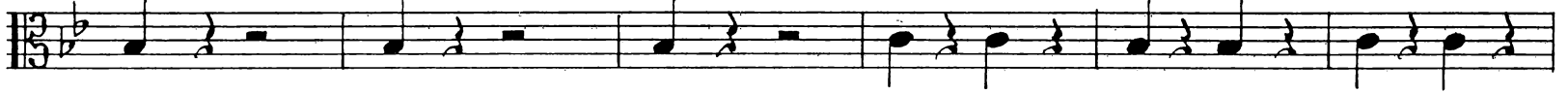

33

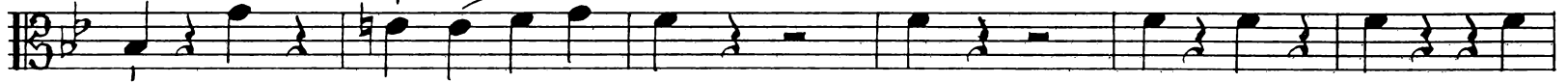

39

45

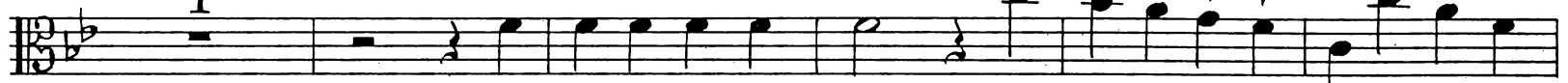

cresc.

51

56

60

65

71

76

81

87

93

fp *fp*

98

fp *fp* 5

107

p 1-8 2 3 4

113

5 6 7 8

119

125

p *f* *p*

131

137

142

146

150

154

158

162

167

171

177

183 *4*
p

192
f p f p sf p

198
sf p

204

210

Andante
214 *p* *9* *sf p* *pizz.*
Viol. pizz. *Clar. I* *p*

227
simile

230 *4*

237
f p f p f

241 *4* *coll' arco*
p

Viola
Dialog

No. 6 Terzetto

Allegro molto

1-7 2

f *p*

4 3 4 5 6

8 7 *fp* *f* *p*

14

18

20 *cresc.* *f* *p*

25 *cresc.* *f* *f*

30 *p* *p*

36 1 1

42 *simile*

47

50

54 *p*

58 1

62 1

67

Dialog

No. 7 Duetto

Andantino

p *simile*

5

11 *pp* *mf*

17 *p* *simile*

22

27 *pp* *mf*

33 *p* *f*

39 *p* *f* *p* *fp*

45 *fp* *cresc.* *f* *p*

No. 8 Finale

Larghetto

p

6

10

16

22

27

32

37

Tamino

8 Die Weisheitslehre die-ser Kna-ben sei e-wig

Recitativo

p

41

8 mir ins Herz ge-graben. Wo bin ich nun? - was wird mit mir? ist dies der Sitz der

45

8 Göt-ter hier? - Doch zei-gen die Pforten - es zeigen die Säulen, daß Klugheit, und

fp

49

8 Ar-beit, und Kün-ste hier

Allegro

p

52

f

56

Allegro assai

Tamino

8 Ich wa-ge mich mu-tig zur Pfor-te hin - ein.

59

8 Die Ab-sicht ist e - del, und lau-ter, und rein

p *f*

63

8 — . Er-zitt-re fei-ger Bö-sewicht! Pa-mi-nen ret-ten, Pa-minen ret-ten

f

67

8 ist mir Pflicht.

Tamino 8 Zu -

p *f*

72

8 rück? zu - rück? - so wag' ich hier mein Glück!

f

76

Tamino 8 Auch hier ruft man „zu - rück“?

p *f*

80

8 Da seh' ich noch ei-ne Tür. Viel-leicht find'ich den Ein - gang hier!

p *sfz*

Adagio Andante

84 *p*

90 *Priester*
Die Worte sind von ho-hem Sinn — al-lein, wie willst du die-se fin-den? dich lei-tet

93 *Tamino* *Priester*
Lieb' und Tu-gend nicht, weil Tod und Ra-che dich ent-zün-den. Nur Rache für den Bö-sewicht. Den wirst du wohl bei uns nicht

96 *Tamino* *Priester* *Tamino*
fin-den. Sa-rastro herrscht in die-sen Gründen? Ja, ja, Sa-rastro herrschet hier. Doch in der

99 *Priester* *Tamino*
Weis-heit Tem-pel nicht? — Er herrscht im Weis-heits-tem-pel hier! — So ist denn

101 *Priester* *Tamino*
al - les Heu-che-lei! - Willst du schon wie-der gehn? Ja ich will gehen,

105 *Priester*
froh, und frei - nie eu-ren Tem-pel sehn! - Er-klär dich nä-her mir, dich

p

108 *Tamino*

täu-schet ein Be-trug! Sa - ra - stro wohnt hier, das ist mir schon ge - nug! -

fp *f* *f*

111 *Priester* *Tamino*

Wenn du dein Le - ben liebst, so re - de, blei - be da! - Sa - rastro has - sest du? Ich haß ihn e - wig,

p *fp*

114 *Priester* *Tamino* *Priester*

ja! - Nun gib mir dei - ne Gründe an! Er ist ein Unmensch, ein Ty - rann! - Ist das, was

f

117 *Tamino*

du ge - sagt, er - wie - sen? Durch ein unglücklich Weib bewie - sen, das Gram und Jammer nie der -

p

120 *Priester*

drückt! Ein Weib hat al - so dich be - rückt? - Ein Weib tut we - nig, plau - dert viel, du Jüngling

123 *Tamino*

glaubst dem Zungenspiel - O leg - te doch Sa - ra - stro dir die Ab - sicht sei - ner Handlung für. - Die

8

126 Priester

Absicht ist nur all-zu-klar! Reiß nicht der Räu-ber ohn' Erbarmen Pa - mi - nen aus der Mutter Ar - men? - Ja

f *f* *f*

129 Priester

Tamino

Jüngling, was du sagst, ist wahr! - Wo ist sie, die er uns ge-raubt? man op-fer-te vielleicht sie schon? - Dir dies zu

f *f* *p*

132 Priester

Tamino

sa - gen, teurer Sohn, ist jetzt und mir noch nicht er-laubt. - Erklär dies Rät-sel, täusch mich nicht! Die Zunge

f *f*

135 Andante

Tamino

bin-det Eid und Pflicht! Wann al - so wird die De - cke schwinden? -

p

138

143 Tamino

Bald, bald, bald sagt ihr o - der

f

147

nie? - Ihr Un - sicht - ba - ren sa - get mir: lebt denn Pa - mi - na noch? -

fp

150

Sie lebt, sie lebt! Ich dan - ke euch da - für.

f

154

O wenn ich doch im Stande wä - re, All - mäch - ti - ge, zu eurer Eh - re, mit je - dem To - ne meinen

157

Dank zu schil - dern, wie er hier, hier — ent - sprang.

p *f* *p* **Andante**

161

167

172

176

183

cresc. mf p

188

194

200

204

Presto

cresc. f pp

214

Adagio **Presto**

ff p

219

f p f p f p

223

cresc. f p

Andante

228

p sf p

234

sf p

238

4

248 *cresc.*

252 *f* *p* *sf* *p*

256 *sf* *p*

260 *sf* *p* *sf* *p*

264 *f* **Allegro**

268 *sfp* *f* *sfp* *cresc.* *f*

274 *sfp* *f* *p* *f* *p*

279 *f*

284 *p* *pizz.*

289

294

300

306

312

318

324

330

335

341

347

Allegro maestoso

351 **3**

p

358

362 **1**

367

f

372

376

380 **4**

f

387

391

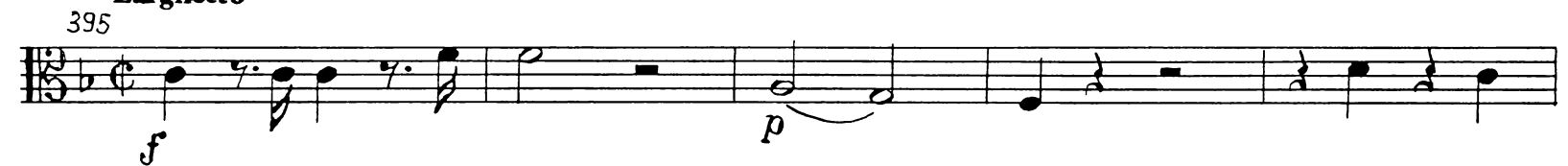
Larghetto

395

f

400

405

410

415

419

425

mfp *cresc.*

431

f *p* *mfp* *f*

Sarastro

ihn pflegt jedes Weib aus ih-rem Wir-kungskreis zu schrei-ten.

Recitativo

437

fp *f*

441 Allegro

p

445

449

454

460

464

468

473

478

482

487

493

498

503

508

512 *Sarastro*

Führt die-se bei-den Fremdlin-ge in unsern Prüfungstempel ein, bede-cket ih-re Häup-ter

Recitativo

Adagio

Presto

516

521

526

531

536

540

545

551

556

561

566

571

576

581

Ende des ersten Aufzugs

ZWEITER AUFZUG

No. 9 Marcia

Dialog

Dialog

No. 10 Aria con coro

Adagio

Dialog

No. 11 Duetto

Allegretto

Dialog

No. 12 Quintetto
Allegro

7 *f* *p*

13

20 *fp* *fp* *fp* *fp* *fp*

25 *f* *p* *cresc.*

32 *f* *p* *simile*

39 *f* *p*

42 *f* *p* *f* *p*

45

50

55

61 *3*

142

148

cresc. *fp* *fp*

153

sf *fp* *fp* *ff*

159

p

Dreimaliger Bläserakkord

Dialog

No. 13 Aria

Allegro

1

5

10

14

18

22

26

32

38

42

46

sempre pp

mfp

mfp

Dal segno

Dialog

No. 14 Aria

Allegro assai

p *sf* *p* *f*

5 *p* *f* *p* *f* *fp* *fp* *p* *cresc.*

9 *p* *f* *fp*

14 *cresc.* *p* *cresc.* *p* *fp* *fp*

19 *sf* *p* *sf* *p*

23

28 *fp* *fp* *fp*

34 *f* *p*

38 *1*

Viola

44

43 *fp* *fp* *fp* *cresc.* *f*

48 *f*

53 *p* *f* *p* *f*

57 *p* *f* *fp*

62 *f* *p* *f* *fp*

67 *f* *p* *simile*

72

76

81 *cresc.* *f* *1*

86 *f* *sf*

91 *1*

96

Dialog

No. 15 Aria

Larghetto

p *f* *p*

6

11

15

19

24

f

Dal segno

Dialog

No. 16 Terzetto

Allegretto

p

6

11

16

21

26

31

No. 17 Aria

Andante

p

6

f *p*

11

16

mf *p* *mf* *p*

21

26

f *p*

31

36

p *cresc.* *f* *p*

Dialog

No. 18 Chor der Priester

Adagio

7

13

18

24

30

36

Dialog

No. 19 Terzetto

Andante moderato

5

9

13

17

21

25

29

33

40

45

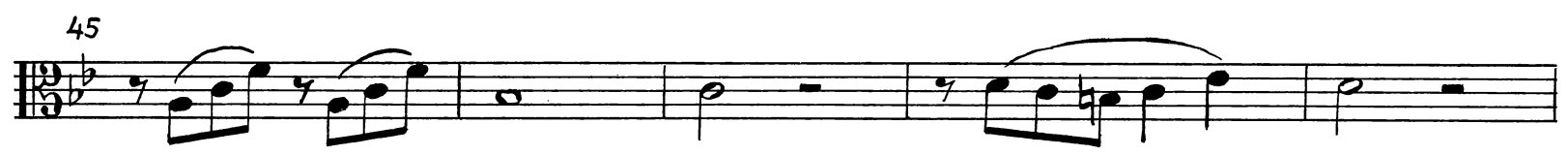

50

54

59

64

69

75

Dialog

No. 20 Aria

Andante

7

13

21

29

34

cresc. fp

39

1.2.

Da capo
(3 Strophen)

43c

f

49

Dialog

No. 21 Finale

Andante

Clar. I

Clar. I

p

11

16

23

fp

28 *p*

32 *mf p mf p*

36 *simile*

40

44

48 *simile*

52 *mfp*

57 *mfp mfp f p*

61 *f p* 1

66 *cresc. fp* 1

71 *simile*

75 *fp f p*

81 *fp*

86 *simile*

90 *Allegro*
sfp *f* *f*

96 *f* *p*

106

114 *f* *f*

123 *p* *simile*

128 *cresc.* *f* *f*

134 *f* *f* *p* *cresc.*

144 *f* *p* *mfp*

153 *mfp*

162 *mfp* *mfp* *tr* 5

174 *f* *p* *f*

181 *p* *f*

185

190 **Adagio** *f* *p*

199 *simile*

203

207

212

217

223

229

235

240

fp *fp*

245

f *p* *fp* *p*

Allegretto

250

p

simile

254

257

260

p

265

fp *fp* *fp* *fp* *fp* *fp* *f* *p*

269

274

Andante

278 *p*

286 *simile*

290 *cresc.*

295 *f p simile*

301

307

314 *simile* 1-5 2

319 3 4 5 *fp*

323 *fp*

330

337

343 *mfp p*

350 *mf* *p* 2

Marsch
Adagio

362 9 *Fl. solo* *p*

374

377 9 *Fl. solo* *p*

389 1 *Allegro* 1 *p*

393

396

399

402

405 *f*

408

412 *Allegro* 2 *p*

418 *tr*

f

423

p

429

p

435

p

441

mf p

447 *simile*

mf p

452

mf p

457

mf p

462

p

467

p

472

p

477

p

482 *simile*

487 *simile* *fp*

492

498

503

508 *f p f p*

513 *f* *p* *tr*

519 *tr* *simile*

525

530 *Andante*

536

541 *Allegretto* *cresc.* *f* 1

546

p

552

557

f

563

p

567

573

Allegro
Glcksp. 6

584

p

592

601

608

f

614

f *p*

620

simile

626

632

638

643

648

cresc. f p

653

657

661

666

ritardando

672

in tempo f p

677

f p f p f

682

p cresc. fp

688 *p* *p* *mfp*

694 *mfp* *mfp* *p* *f*

698 *p*

704 1

710 *f* *p*

715 *cresc.*

719 *f* *p*

723 *cresc.* *f* *p*

727 *f*

731 *p* *f*

737

741 *Più moderato* *p*

746

751

755

759

763

767

771

776

781

786

791

795

800

806

809

813

819

824 *sarastro*

Die Strah-len der Son-ne ver-trei-ben die Nacht, zer-nich-ten der Heuchler er-

Recitativo **Maestoso**

828 *Andante* clar.I

833

838

843 **Allegro**

848

855

861

p

868

cresc.

874

f *p*

880

887

f

893

898

903

908

p *f*

914

Ende der Oper