

QUARTETT

Revidiert vom
Zernick - Quartett

I

Engelbert Humperdinck

Allegro moderato

Violino I

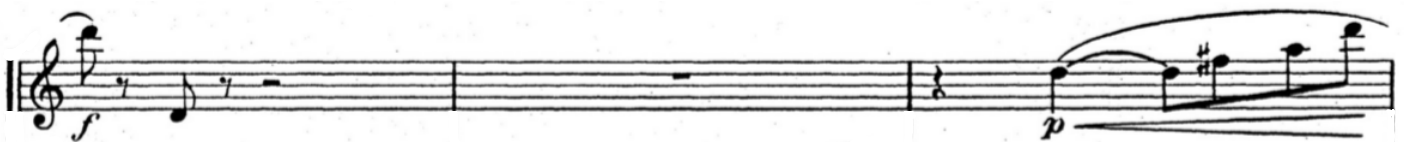
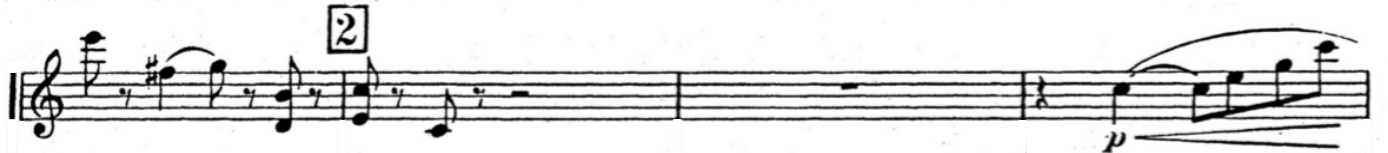

ritard. a tempo

5

6

7 a tempo

p *f* *p* *f* *p* *f* *p*

pizz. arco *pizz. arco* *pizz. arco*

p

8

p *cresc.*

f

f *dimin.*

9

p dolce

cresc. *p*

p

10

cresc. *f*

p *dim.* *morendo*

II

Gemächlich

5

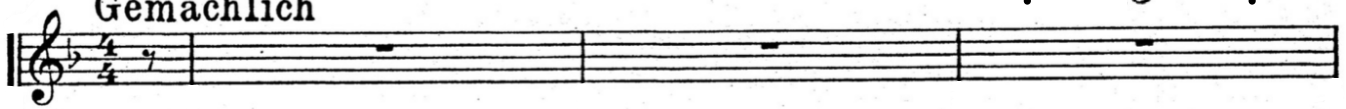

12 Mit inniger Empfindung

13

Wie zuvor

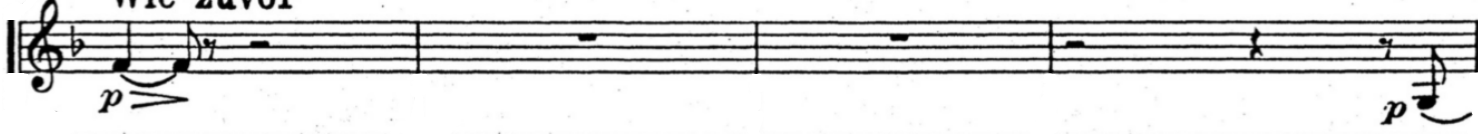

III

17
Lebhaft

18

pizz. V. S.

19 arco

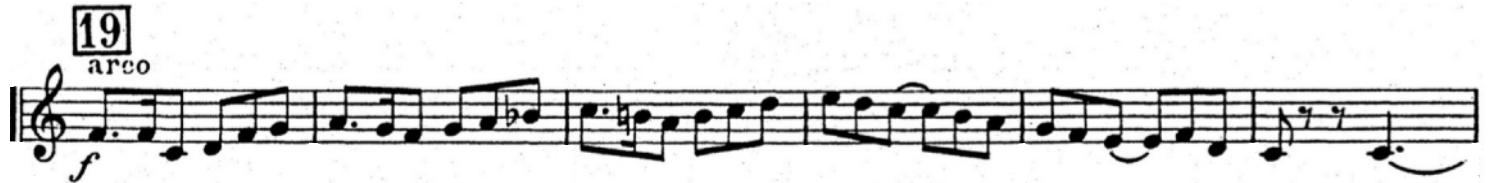

20

cresc.

20 21

23

Etwas ruhiger

24

25

