

KALMUS ORCHESTRA LIBRARY

ORCHESTRA LIBRARY
THE KALMUS SCHOOL
400 W. 57th STREET PLAZA
NEW YORK, N. Y. 10023

SET 1

Violin Concerto No. 2
S. Prokofieff

VIOLA

VIOLA

VIOLIN CONCERTO No. 2

S. PROKOFIEFF

ALL^o mod^{to}

Solo viol.

1 Sord. V

pp

crac.

mf

2

VIA SORD. 3

Poco più mosso

pizz.

Viol. II

mf espr.

pizz.

p

4

5 Più tranquillo

p

6

6 Meno mosso

p

mf

dim.

7

mf

mf

VIOLA

8

9 arco

10 Tempo I

11 loco

12

13 poco cresc. pochiss. più mosso

14 Ancora più

15

p *mp* *f* *cresc.* *arco* *pizz.* *Tempo I* *loco* *ponticello* *bon tenuto*

(31)

VIOLA

poco rit. 16 Più tranquillo

mp *p* *mp*

17

p *mp*

18 Più mosso

p

pizz. 19

mp *pp*

arco *mf* *p* *mf*

20 *p* *con brio* *mf*

rit. 21 Meno mosso

mf *mf espr.*

22 Poco più mosso

pizz. *mf espr.*

Viol. I *Viol. II*

23 *Pizz.* *Ban*

VIOLA

24

25 *Menomosso*

26 *a tempo*

27 *Piu Mosso*

28

29 *Tempo I*

30

UN poco ESPRESS

dim.

cresc.

mf

p

mp

mf

pp

mf espr.

pp

f

mf

mp

pizz.

f

arco

mf

p

i

VIOLA

Bows down

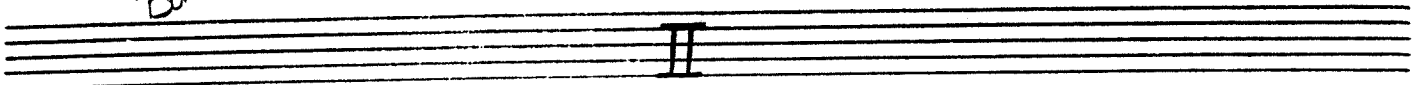

31 And te assai

31 *And te assai*

32

33 Più animato

33 *Più animato*

34

35 Tempo I

35 *Tempo I*

36

VIOLA

Measure 37: *V* (Vibrato), *pp*, *Allegretto*, *mf*.

Measure 38: *mf*, *f*, *f*.

Measure 39: *f*.

Measure 40: *mf*, *mp cresc.*, *f*, *mf*.

Measure 40 includes a triplet marking: $\left(\begin{matrix} 3 \\ \text{H} \end{matrix} \right)$.

VIOLA

8 6

41 Sord. *f*

42 Senza Sord. *mp*

mp *f* *mf*

43 *f* *f* *Meno mosso*

44 *f* *And.te assai* *pizz* *f*

arco *ukis.* 45 *div.* *pp*

46 *pizz.* *mp* *arco* *cresc.* *Meno mosso*

Viola

9

Blank for turn

10a

47 *All.^o, ben marcato* *pizz.*

48 *arco*

pizz

49 *dir. arco*

cresc.

50 *Viol. I.*

Sord. **51** *mf esp. t.*

52 *oe.*

senza Sord. **53** *pizz*

arco *poco animato*

54 *Tempo I* *pizz*

arco

VIOLA

pizz
f mp cresc.

div. arco
f p b

56
f con brio

f *accel.* *p* *cresc.*

57 *Poco più mosso* **58**

59 **60** *pizz.* *f*

61 *arco* *p* *cresc.*

62 *f*

Viol. I **63**

64 *Sord.* *f* *poco rit. - - al*

山

VIOLA

Tempo I

65

senza Sord.

66

67

68

69

70

Solo viol.

71

72

Piu piu mosso

73

pizz

74

Poco piu mosso

Bass.

VIOLA

75

pizz

mp *cresc.* *f*

arco *mp* *cresc.*

76

ff

f

77 Coda

pizz

arco

f *mp* *mf*

78

p *f* *mp* *cresc.*

mp *cresc.* *mf*

f *p* *f* *mp* *cresc.* *f*

pizz *f*

81

arco

p *mf* *p* *mf*

82 ponticello

p *f* *mf* *ff*

83

pizz

pizz

div.

ff *f* *ff*