

Slawische Tänze

Fagott II

Antonín Dvořák op. 46
herausgegeben von Klaus Döge

1

Presto

8

15

22

29

36

43

50

57

71

77

ff *ff* *ff* *p* *f* *p* *cresc.* *f* *ff* *pp* *dim.* *pp* *ff* *p*

A

B

C grandioso

D 9

E

1. 2.

85 **F**
p

93
cresc. *f*

101 **G**
f ben marcato *f* *cresc.*

109 **H**
p secco

114 **I**
p

120
cresc. *f* *cresc.*

128 **J**
ff *mf*

136
dim. *pp*

144
p crescendo molto

152 **K**
ff

160
f

169 **L** *p* **1.**

179 **M** *p secco* **2.** *cresc.*

187 *f* *p*

196 **N grandioso** *molto cresc.* *f* *ff*

204 **9** **Fag. I**

220 **O** *pp* *dim.* *molto dim.*

228 **1** **1** **1** *pp* *ppp*

238 **P** **tranquillo** **4** *pp*

250 *molto cresc.* *f cresc.*

258 **R** **Più animato** **1 (-8)** **2** **3** **4** **5** *ff*

265 **6** **7** **8**

2

Allegretto scherzando

10 *f* *p* *p*

13 *pp* *p* *cresc.*

rit. A Allegro vivo

21 *mf* *cresc.* *f* *ff*

grandioso

28 *fz* *p*

B

36 *cresc.*

44 *f* *pp* *cresc.*

C tranquillo

51 *f* *f* *dim.* *p*

poco rit. Tempo I

58 *p* *pp* *p* *pp* *p poco a poco cresc.*

ritard. D in tempo 6 rit. E Più mosso (Allegro vivo)

72 *f* *p*

79 *cresc.* *ff*

grandioso

86 *p* *p*

F

93 *grandioso*
ff

100 *G*
p

107 *poco rit.* *Meno mosso* *H Quasi andante*
p *dim.*

116 *sempre più rit.* *Allegretto scherzando, quasi Tempo I*
pp

124 *rit.* *I in tempo*
pp

132 *ritard.* *Più mosso (Allegro vivo)*
pp *f*

140 *grandioso*
ff

147 *J*
ff

154 *p* *cresc.*

162 *Meno mosso, quasi Tempo I* *poco rit.*
ff *p* *dim.*

171 *Più mosso* *poco a poco rit.*
pp *p dim.* *pp*

3

Poco allegro

9

17 molto ritard.

A in tempo

25

B Più mosso

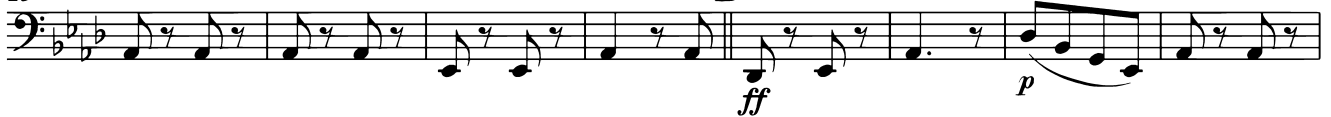

33

42

ritard.

C Tempo I

52

poco a poco ritard.

60

1

D in tempo

68

76

E Solo

84

F Più mosso

92

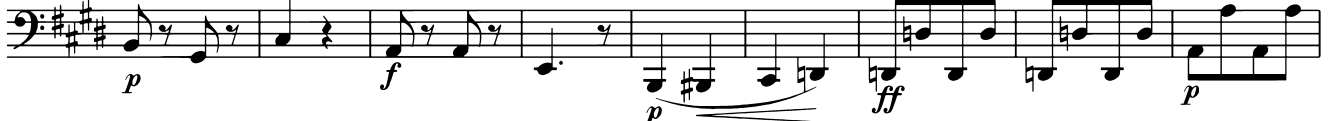

101 *ff* *p* *p* *dim.*

109 **G Poco meno mosso** *pp* *p* *mf* *dim.*

118 *p* *dim.* **H Tempo I** *p* *ritard.*

127

135

143 *mf* *sempre* *cresc.*

150 *f* *p* **I in tempo** *ritard.*

158 **J Più mosso** *ff* *p* *ff* *p*

167 **Più animato** *p* *ff* *p*

175 *p* *f* *cre - - - scen - - - do*

184 **K** *p* *ff* *cre - - - scen - - - do*

193 *p* *ff* *cre - - - scen - - - do*

4

Tempo di Minuetto

10 *p* *fz* *mf* *dim.* *p*

19 *f* *dim.* *p* *mf* *f*

A

28 *p* *mf* *f* *p* *pp* *cresc.* *f* *p* *dim.*

ritard.

B in tempo

38 *f* *fp* *dim.* *pp* *p* *ff legato*

46 *ff legato*

51 *ff legato*

56 *ff* *p* *p*

D

63 *dim.* *pp dim.* *ppp* *p*

E

72 *pp* *fz p* *fz p*

81 *fz p* *fz p* *cresc.* *f*

ritard.

Cadenza ad libitum

88 F in tempo

pp *mf* *cresc.* *f*

98 **1 G**
ff *ff*

107
fp *p* *dim.*

114
molto dim. *pp* *ppp*

121 **1 H**
p *fz* *fz* *p* *p*

131
fz *dim.* *p*

138 **I**
f *p* *pp* *cresc.* *f* *fp*

149 **J**
dim. *pp* *p* *ff*

156

161
ff

166 **K**
p *p* *dim.*

174 **Più mosso**
pp dim. *ppp* *p cresc. poco a poco*

182
f *ff*

5

Allegro vivace

10 *p* *cresc.* *f* *pp*

10 *p* *dim.* *pp*

22 **A** *p* **3**

32 *p* *poco a poco* *cre - - scen - -*

40 *do* *mf* *f* **B**

49 *ff* *poco ritardando* *dimi - - nuen - - do*

58 **C in tempo** *p* *cresc.* *f*

67 *ff* *dim.*

74 **D** *p* *cresc.*

84 **E** *ff* *p*

93 *f* *ff* **3** *molto ritard.*

103 **F in tempo** *p* *f*

112 *p* *p dim.*

124 **G** *pp* *sempre più dim.*

133 *ppp* *p* *ff* **H** *pp*

145 *pp* *dim.* *pp*

157 **I** *p* *p* *cresc.*

166 *f* *f sempre*

174 **J** *fz* *fz* *f sempre* *ff* *fz*

181 **K Più vivace** *fz* *fz* *fz* *fz* *fz* *fz* *ff*

190 *f* *p* *p* *cre*

201 *scen* *do* *al* *ff*

L poco a poco meno mosso *molto ritard.* *molto*
 210 **3** Fag. I *ppp* *p cresc.*

222 **accelerando** **Presto** *molto* *ff*

6

Allegretto scherzando

6

mf

mf

17

A

p

cresc.

mf

25

f

ff

p

dim.

33

pp

pp

pp

42

B

4

p

fz

51

ff

56

f

dim.

p

63

C

8

ff

77

fz

84

D

ff

90

fz

95

p

dim.

pp

103 E 6

p *mf* *dim.* *pp dim.*

115 1 F

pp

123

mf *p* *pp*

131

mf *f*

139 G

f *ff*

146

dim. *p* *dim.* *pp*

154

pp *mf* *cresc.* *ff*

162 H

f *ff*

169

p *dim. sempre* *pp*

176 5

dim. *ppp* *pp*

188 9 Picc. K

cresc. *ff*

203

ff *tr* *1*

7

Allegro assai

poco ritard.

in tempo

12 Fag. I

pp fp dim.

21

fp dim. mf cresc.

30

f cresc. ff

A

39

dim. p pp

ritard. in tempo

51

fp pp ff

B

59

p

66

ff dim. p

ritard.

75

dim. pp pp

C in tempo 8 D 12 Fag. I

101

mf dim.

E

111 **ritard. poco a poco** **F** **in tempo**

121 **dim.** **fp** **mf** **cresc.**

131 **G** **ff** **fp**

138 **H** **fp** **cresc.** **ff**

145

152 **ff sempre**

160

165 **I Più mosso** **sempre ff**

173 **poco a poco meno mosso** **dim. molto** **p** **dim.** **pp**

182 **Presto** **1** **ff** **ff**

8

Presto

ff

10 A

21 p

31 ff p ff p

41 B p fz fp fz fp

51 fz fp fz p cresc. molto

60 C grandioso f cresc. ff

68 dim.

76 3 D 13 Fl. I dim.

100 E pp pp sempre

110 sempre più p

120 poco ritard. pp F Presto ff

130 p

140 **G**

150 *ff*

160 *p* **H**

170 *ff* *p* *ff* *p*

170 *fz* *fp* *fz* *fp* *fz* *fp*

181 *fz* *p cresc. molto* *f*

189 **I grandioso**

cresc. *ff*

197 **Coda** **grandioso**

ff *ff* *ff* *ff*

207 *dim.* *p* *ff* *p* *ff* *p*

217 *ff* *p* *ff sempre*

227 **K**

dim. sempre *p* *dim.* *pp*

240 **L**

pp *Picc.* *p* *p*

254 **poco a poco meno mosso**

dim. molto

266 **più ritard.** **Presto**

sempre dim. *pp* *ff*