

VIOLIN II

Tomaso Albinoni

SONATAS AND SUITES,
OPUS 8

Part II

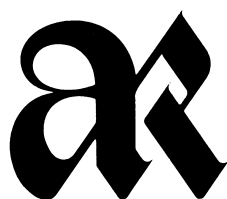

A-R EDITIONS, INC. MADISON

Sonata IV

Grave. Adagio

Allegro

This instrumental part is prepared from the full score of Tomaso Albinoni, *Sonatas and Suites, Opus 8, Part II*, edited by C. David Harris, published as volume 52 of RECENT RESEARCHES IN THE MUSIC OF THE BAROQUE ERA by A-R Editions, Inc., 315 West Gorham Street, Madison, WI 53703. Copyright 1986 A-R Editions, Inc.

80

85

90

[tr]

95

100

105

110

[tr] 115 [tr]

120

Larghetto

The 'Larghetto' section is written in 12/8 time and features a key signature of two flats (B-flat and E-flat). It consists of six staves of music. The first staff begins with a treble clef and a key signature of two flats. The music is characterized by a slow, spacious feel with a mix of eighth and quarter notes. A measure rest is present in the first staff. The second staff includes a fingering '5' above a note. The third staff continues the melodic line. The fourth staff has a measure rest and a fingering '10' above a note. The fifth staff has a measure rest and a fingering '15' above a note. The sixth staff concludes the section with a measure rest and a fingering '20' above a note.

Allegro

The 'Allegro' section is written in 6/8 time and features a key signature of two flats (B-flat and E-flat). It consists of six staves of music. The first staff begins with a treble clef and a key signature of two flats. The music is characterized by a faster, more rhythmic feel with a mix of eighth and quarter notes. A measure rest is present in the first staff. The second staff includes a fingering '9' above a note. The third staff has a measure rest and a fingering '10' above a note. The fourth staff has a measure rest and a fingering '15' above a note. The fifth staff has a measure rest and a fingering '20' above a note. The sixth staff has a measure rest and a fingering '25' above a note. The seventh staff has a measure rest and a fingering '30' above a note.

Suite IV

ALLEMANDA

Larghetto

GIGA
Allegro

SARABANDA
Allegro

Sonata V

Grave. Adagio

Allegro

Grave. Larghetto

Allegro

Suite V

ALLEMANDA

Andante

CORRENTE
Allegro

GAVOTTA

Allegro

Sonata VI

Grave. Adagio

Allegro

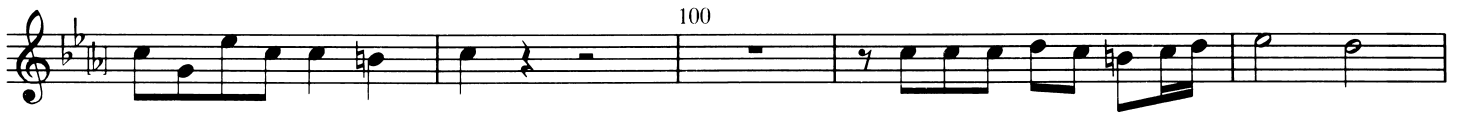

120

125

Larghetto

5

10

15

20

25

30

Allegro

15

20

25

30

35

40

Suite VI

ALLEMANDA

Allegretto

CORRENTE

Allegro

GAVOTTA
Allegro

