

Fagotti 1

à Paul Wittgenstein

CONCERTO

pour la main gauche

Lento $\text{♩} = 44$

Maurice Ravel

1

5 3

p

15

2 3

pp *cresc.* *f*

25

4 29

p

63

5

ff

69

6

f

74

7

ff

79

dim.

82

8 9

4 3 9

p

100 10 **Andante** $\text{♩} = 60$ 11 Cl. Sib

108 *soli* *p*

112 12 *p* \leftarrow \rightarrow *mf*

117 13 **Accelerando** 14 **Allegro** $\text{♩} = 138$
p \leftarrow *mp* \leftarrow *ff*

127 15 **6** *p*

137

142 16 **5** *p*

151 17 **4** 14 *ff*

173 18 **4** 19 **2** *mf* *ff*

183

188

210

218

223

228

233

236

251

274 27 28 1° solo

p espressivo

289 29

p

298

mp

307 30 3

p

318 31 32 33 34 ^{1^{rp} 1}

mp *p*

353

mf

361 35

mf

366 36

f

371 2

f

378 37

f

384

38

389

394

399

39

1° solo

404

40

413

418

41

42

Più vivo ed accel.

441

43

44

456

45

Vln. I

461 **46** Tempo 1°

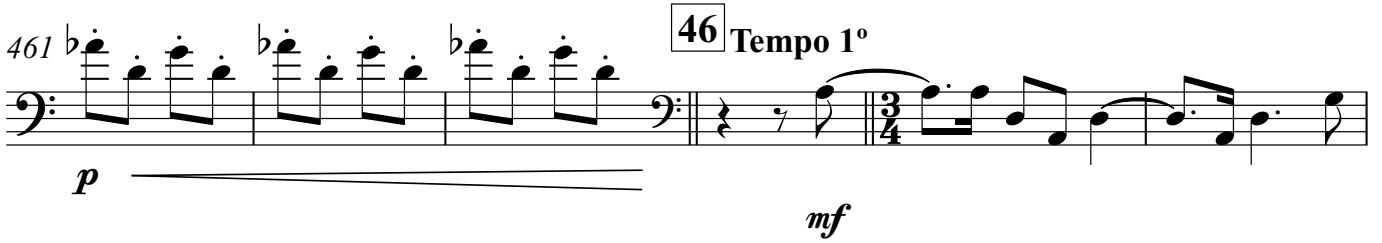

p *mf*

467 **47** **48**

472

f

477 **49**

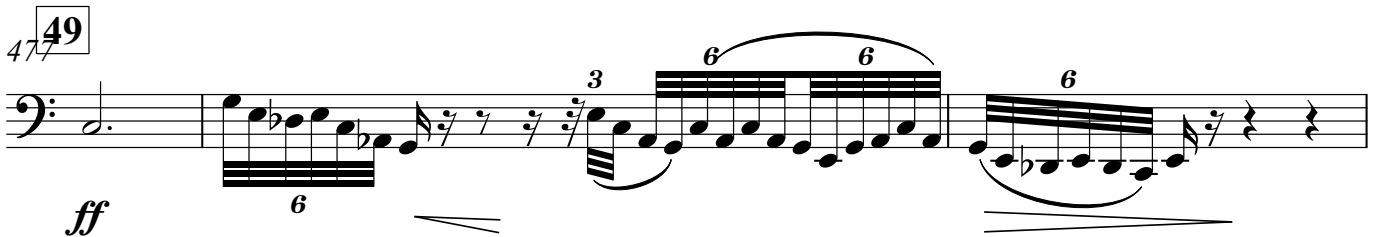

ff

480 **50** Cadenza 25

516 **51** solo **52**

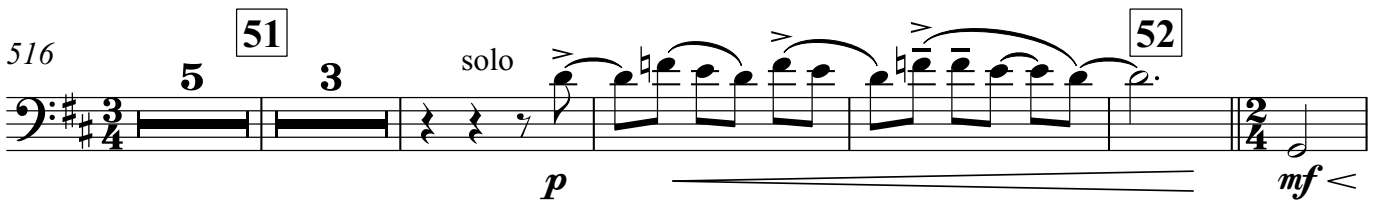

p *mf* <

529 **53** Allegro

fp *fp* *fp* *ff*

534

100 10 **Andante** $\text{♩} = 60$ Cl. Sib 11

108 12 *soli* **p**

113 13 **p** $\leftarrow \rightleftarrows$ **mf** **5**

Accelerando
Fag. 1
123 14 **Allegro** $\text{♩} = 138$ **6**

134 15 **p**

139 16

144 **5** **p** **4**

157 17 **f**

163

169

182

190

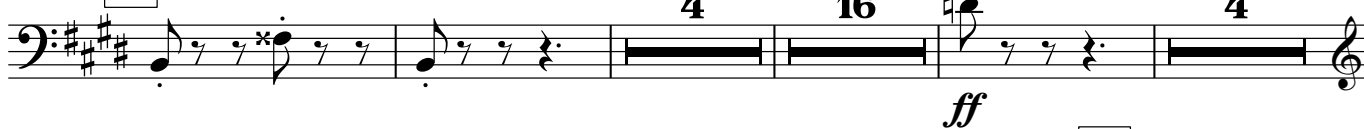

217

222

227

232

237

267

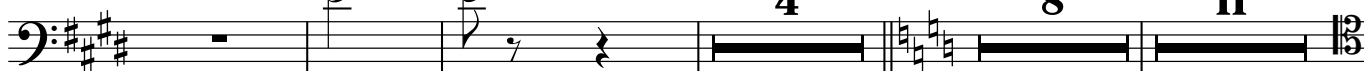

293 **29** Fag. 1

301

310 **31** *mp*

329 **32** **33** **34** *p* Trp 1

356 **35** *mf*

363

368 **36** *Fag. 1*

374 **37**

379

384 **38** *ff*

389

394

399

39

407

40

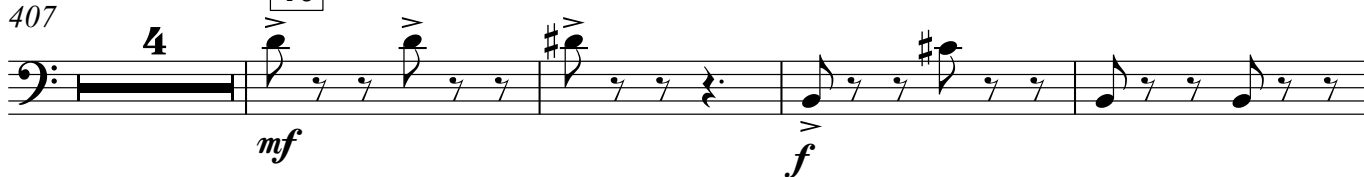

415

Più vivo ed accel.

420

41

42

43

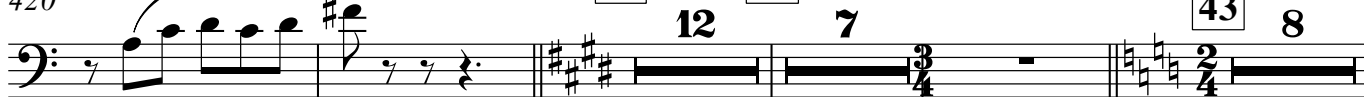

440

46

Tempo 1°

465

47

470

48

476

49

50 Cadenza 25

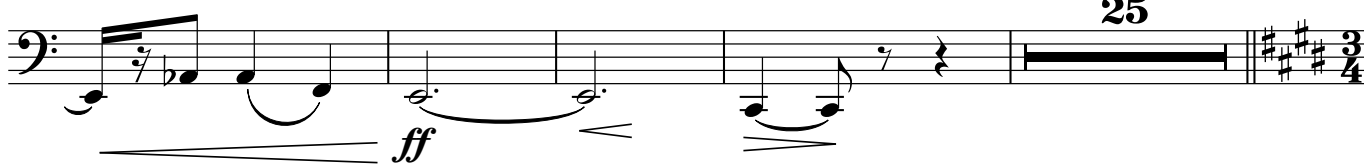

505

4 4 4 5 6

51

527

52 53 Allegro

533

p *mf* *fp* *fp* *fp* *ff*

Contrafagotto

à Paul Wittgenstein

CONCERTO

pour la main gauche

Maurice Ravel

Lento $\text{♩} = 44$

solo

mp

6

1

p

13

2

>pp *pp* *cresc.*

21

3

f

33

4

29

5

ff

67

6

f

73

7

ff

79

8

3

dim. *p*

87 9 10 Andante $\text{♩} = 60$

106 11 12

115 13 Accelerando

126 14 Allegro $\text{♩} = 138$

132 15

137

142 16 5

151 17 4 11 f

170 18 8

182 **19**

ff *p* *f*

190 **20** **21**

f

209 **22**

f Hn. 1°

218 **23**

f

223

228

233 **24** **25** **26**

15 12 11

274 **27** **28** **29** **30** **31**

8 11 15 11 Trb 1

323 **32**

332

340 **33** **34** **35**

9 11 8 Bsn. 2

363

366

373

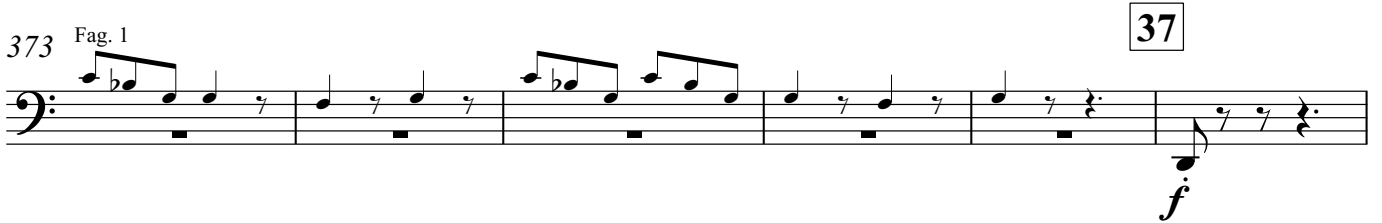

379

385

391

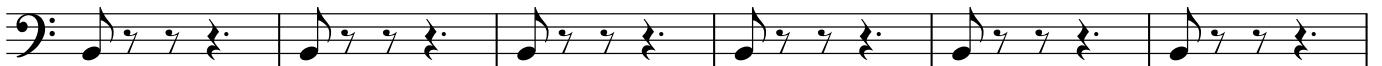

397

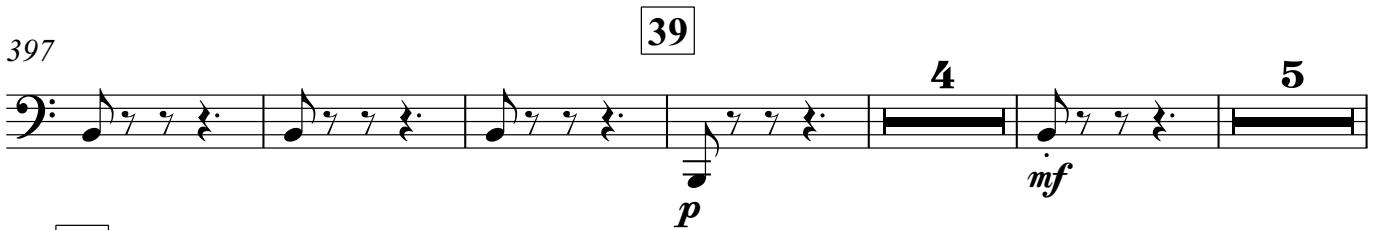

411

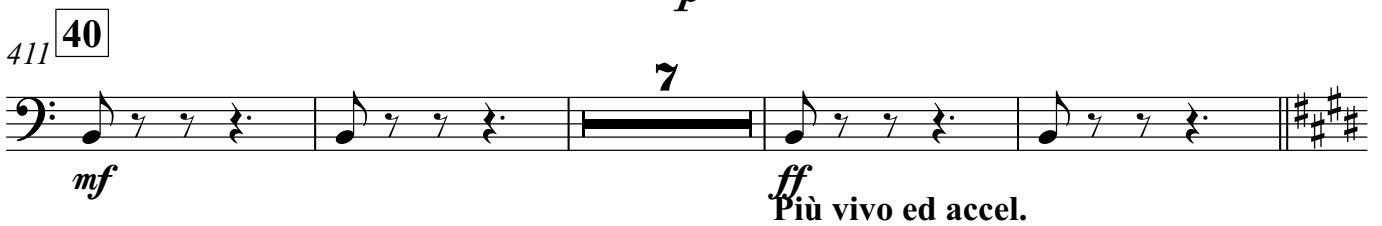

422

464 **46** Tempo 1°

47

469 **48**

474 **49**

479 **50** Cadenza

510 **51**

525 **52**

532 **53** Allegro
