

Viola

The First Musick

1. Introduction Allegro moderato

2. Galliard Lively

## Viola

## 3. Gavot Allegro

## The Second Musick

## 4. Sarabrand Andante

26

30

35

39

5 Lilk Vigorously

4

8

11

Viola

6. Curtain Tune Largo

soft

6

10

lower by degrees

14

18

soft lowd

22

25

soft and slow by degrees

29

1st time 2nd time  
soft

7. The First Act Tune

Rustick Air With vigour

## Viola

## 8. The Second Act Tune

Minoit Lively

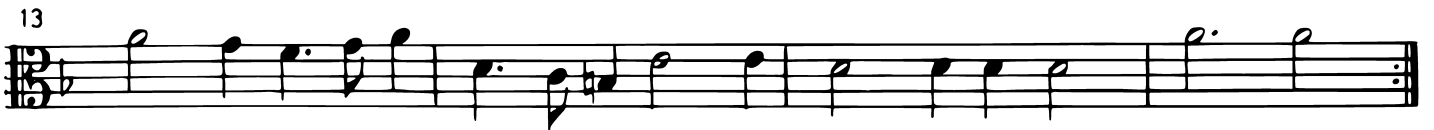

## 9. The Third Act Tune

Corant Brisk

10. The Fourth Act Tune

A Martial Jigge Brisk

*f*

*p*

## 11. The Conclusion

## A Canon 4 in 2 Andante

1

*f*

7

12

17

22

27

32

37

1st time

2nd time