

Timpani

Variations on a Theme of Corelli

Rachmaninoff/Johnson

Andante **15** **1** **Poco piu mosso** **3**

24 *tr* **3** *tr*

33 **2** **L'istesso tempo** **16** **3** **Tempo di Menuetto** **15**

65 **4** **Andante** **14** **5** **Allegro**

85

90

97 **6** **L'istesso tempo** **16** **7** **Vivace**

121 *tr* *tr* *tr* *tr* *tr*

131 **8** **Adagio misterioso** **poco rit.** **A tempo** **poco rit.** **A tempo** **4**

Timpani

139 poco rit. A tempo

poco rit. A tempo

3

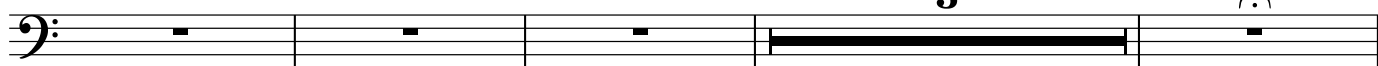
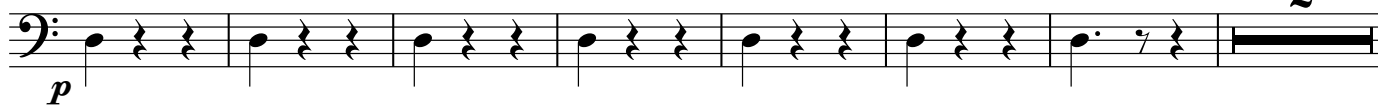
146 **9** Un poco piu mosso

155 rit. a tempo

163 **10** Allegro scherzando

169

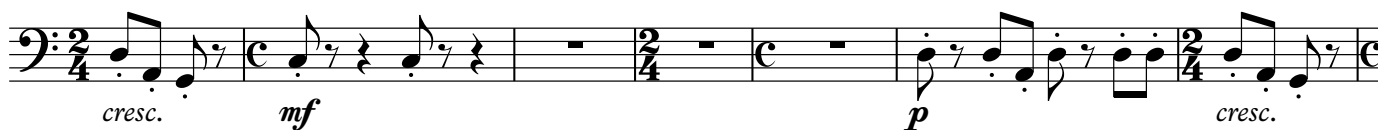

176

poco piu mosso

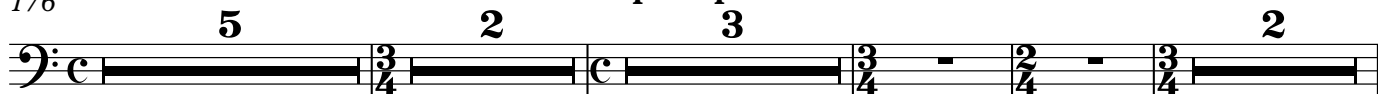
190 **11** Allegro Vivace**12** L'istesso tempo

16

trm

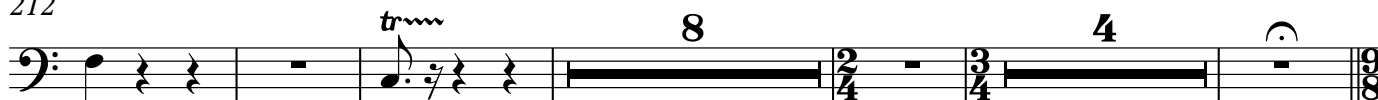

212

229 **13** Agitato

4

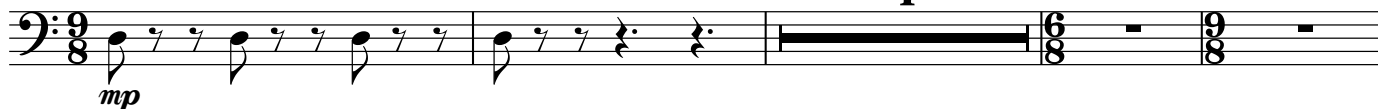

237

mf

245

p

13a Intermezzo (a tempo rubato)

254 **Tempo**

5 *rit.* **2** **2**

Andante

266

14 (coma prima) **16** **15** L'istesso tempo **8** **3**

293 *rit.*

8 **3** *rit.* **2**

308

16 **Allegro vivace** *mf* **3**

315

mf **3**

323

17 **Meno mosso** **3** **3** **5**

338

18 **Allegro con brio** *f*

348

352

357

19 Piu mosso. Agitato

372

379

20 Piu mosso

387

396

404 rit.

21 Andante

412
