

Sonata IV

Grave. Adagio

Allegro

20 *[tr]*

25

30

35

40

45

50

55

60

65

70

Larghetto

Allegro

5

10

15

20

25

30

35

40

45

50

55

60

65

70

75

80

Suite IV

ALLEMANDA Larghetto

The piece concludes with a double bar line and repeat dots.

GIGA
Allegro

SARABANDA
Allegro

Sonata V

Grave. Adagio

Allegro

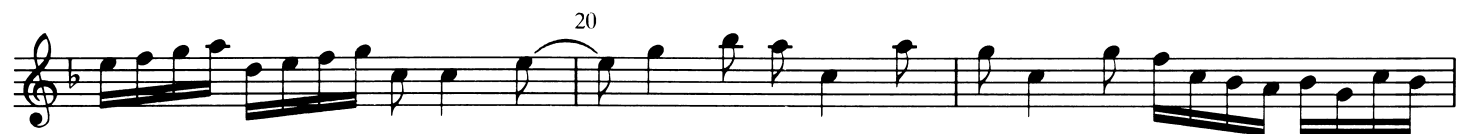

50

55

60

65

70

75

80

85

[tr]

Grave. Larghetto

Allegro

30 35 40 45 50 55 60 65 70 75 80 85 90 95 100 105 110

Suite V

ALLEMANDA

Andante

- Measures 11, 12, 13, 14, 16, 17, 18, 19, 21, 22, 23, 24, 25, 26, 27, 28, 29, and 30 contain triplet markings.
- Measure 28 features a trill, indicated by the symbol *[tr]*.

CORRENTE
Allegro

GAVOTTA
Allegro

Sonata VI

Grave. Adagio

Allegro

100

105

110

115

120

125

Larghetto

5

15

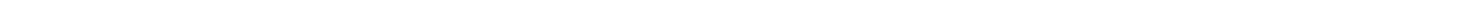

120 125

130 135

140

145 150

155

160 165

170

175 180

185

190 195 [tr]

Suite VI

ALLEMANDA

Allegretto

30

35

[tr]

CORRENTE**Allegro**

5

10

15

20

25

30

[tr]

[tr]

[tr]

40

45

50

55

60

65

70

75

80

[tr]

[tr]

[tr]

[tr]

3

3

3

3

GAVOTTA
Allegro

5

10

15

20

25

30