

No. 5.

Pomp and Circumstance.

MILITARY MARCHES.

EDWARD ELGAR. Op. 39.

Vivace

OBOE I.

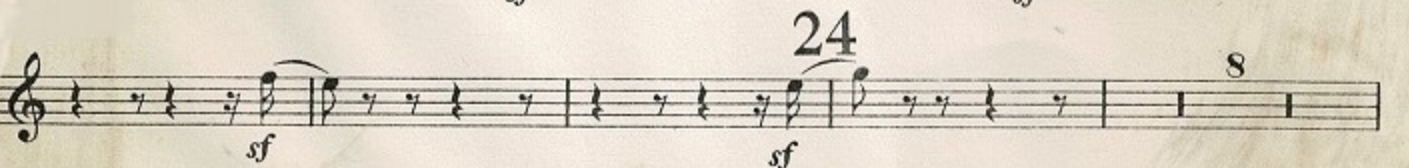
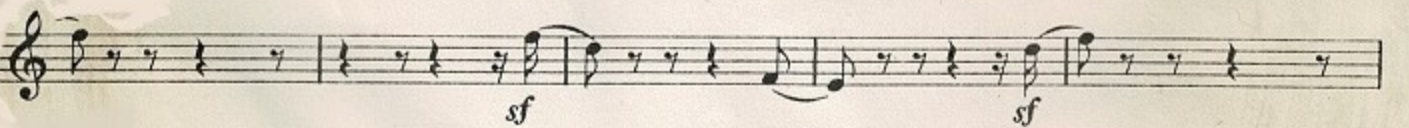
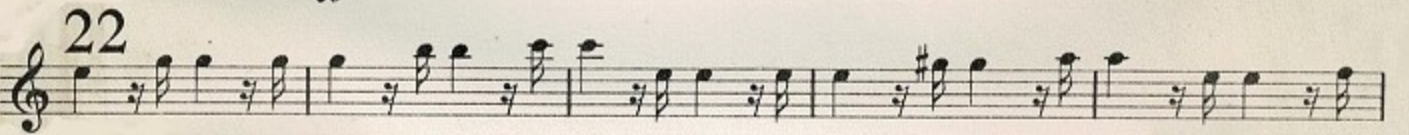
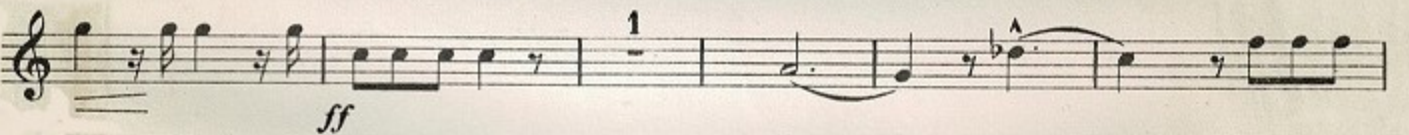
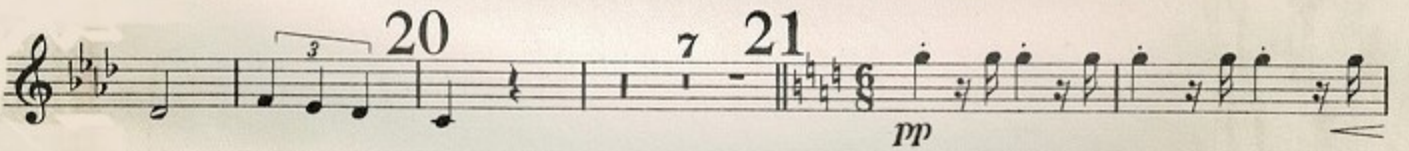
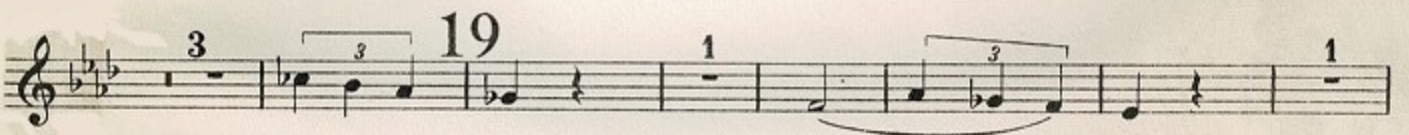
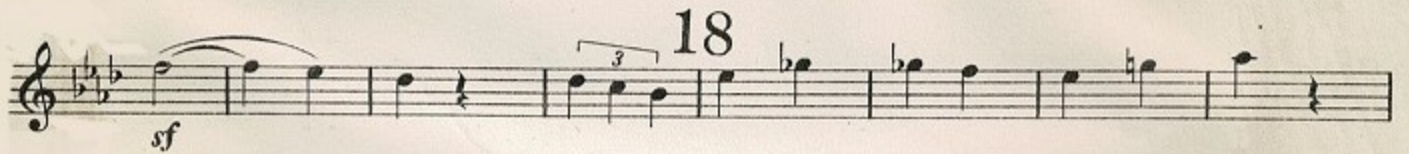
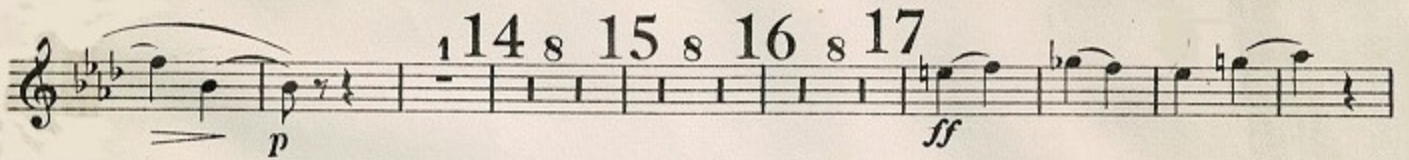
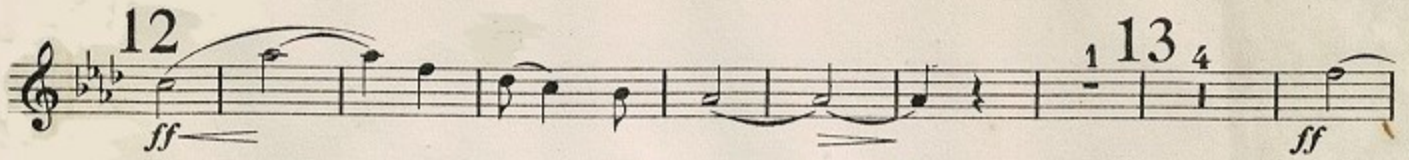
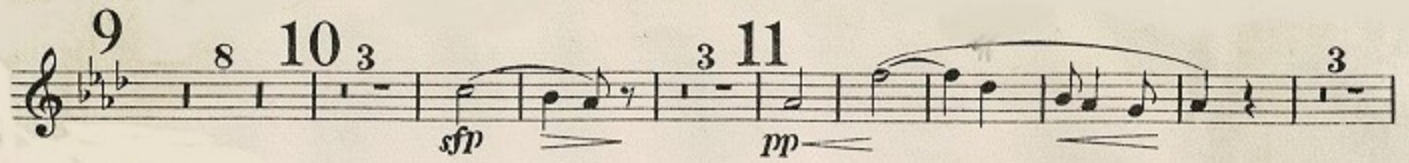

25

26

28

29

30 Nobilemente

31

f

ff

32

1

sf

33

1

3

1

3

3

f

Poco allargando

34 A tempo

sf

3

35

sf

sf

sf

ff

3

No. 5.

Pomp and Circumstance.

MILITARY MARCHES.

EDWARD ELGAR. Op. 39.

Vivace

OBOE II.

ff

1

1

2

sf

sf

sf

3

8

4

sf

sf

5

mf cresc.

f

sf

mf

6

ff

1

7

8

6

sf

Measure 12: *ff*. Fingering: 1, 13, 4.

Measure 18: *sf*. Fingering: 3, 18.

Measures 22-23: *sf*. Fingering: 1, 22, 23.

Measure 24: *sf*. Fingering: 8.

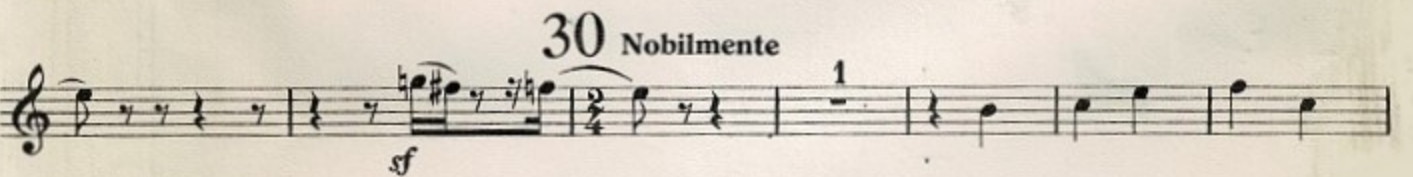
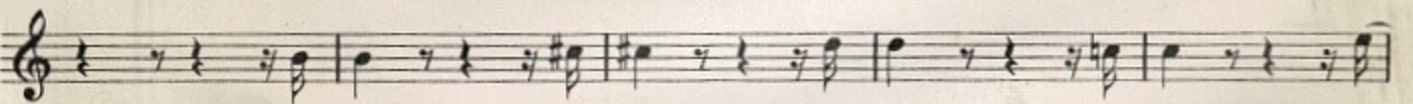
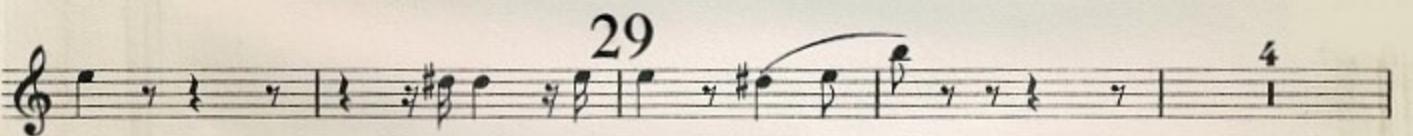
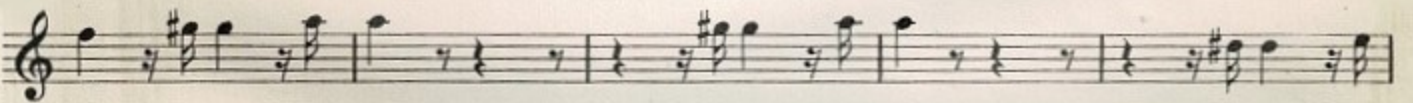
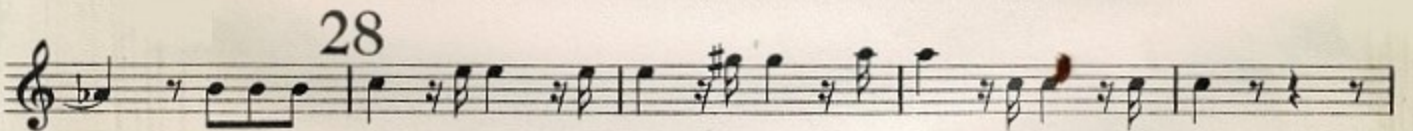
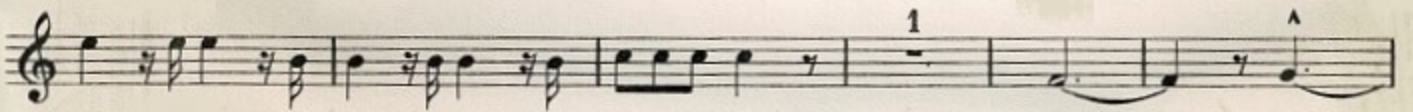
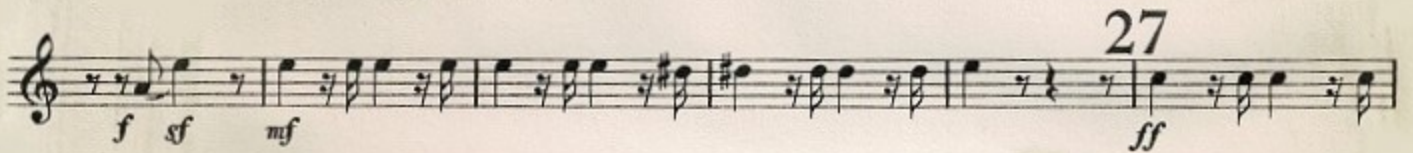
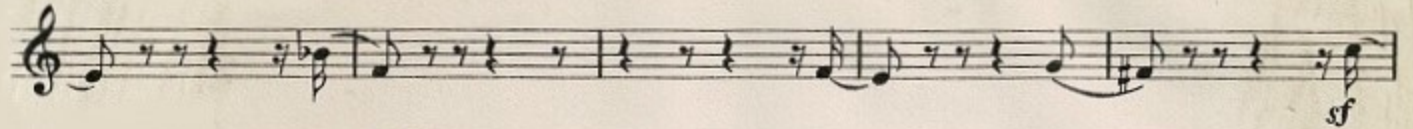
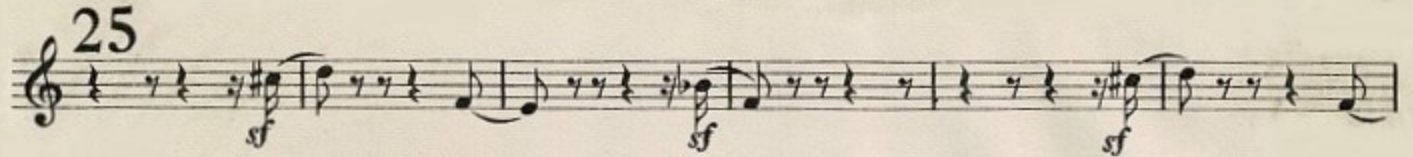

31

f

ff

1 32 *Tutta forza*

Tutta forza

sf

sf

33

1

3 *Poco allargando* *f* 34 *A tempo*

Poco allargando *f* *A tempo*

sf *sf* *sf*

sf *sf* *sf*

35

sf

ff

ff

No. 5.

Pomp and Circumstance.

MILITARY MARCHES.

EDWARD ELGAR. Op. 39.

Vivace

CORNO INGLESE.

30 Nobilmente

