

Diletto musicale Nr. 373

LARGHETTO

(Perger Nr. 34)

JOHANN MICHAEL HAYDN
Erstdruck, hrsg. von Charles Sherman

Adagio

6

14

20

41

48

59

65

69

75

86

101

107

118

125

Diletto musicale Nr. 373

LARGHETTO

(Perger Nr. 34)

JOHANN MICHAEL HAYDN

Erstdruck, hrsg. von Charles Sherman

Adagio

sE671
H462

Fagott II

65

69

75

86

VI.I

101

107

118

125

LARGHETTO

(Perger Nr. 34)

JOHANN MICHAEL HAYDN

Erstdruck, hrsg. von Charles Sherman

Adagio

LARGHETTO

(Perger Nr. 34)

JOHANN MICHAEL HAYDN

Erstdruck, hrsg. von Charles Sherman

Adagio

7

13

20

26

59

66

84

101

116

123

f

1

7

f

21

VI.I

1

VI.I

12

f

6

f

5

p

VI.I

10

f

f

Diletto musicale Nr. 373

LARGHETTO

(Perger Nr. 34)

JOHANN MICHAEL HAYDN
Erstdruck, hrsg. von Charles Sherman

Adagio

22 Fig. I

30 tr

35 tr

40 tr

50 tr tr

55 tr 60 Fig. I

SE671

H462

Trombone concertato

70 Solo

2

77 *tr*

82 *tr*

88 *tr*

93

97

103

108 *tr*

112 *tr*

2 Cadenza 11

Diletto musicale Nr. 373

LARGHETTO

(Perger Nr. 34)

JOHANN MICHAEL HAYDN

Erstdruck, hrsg. von Charles Sherman

Adagio

5

9

13

17

21

26

31

37

42

47

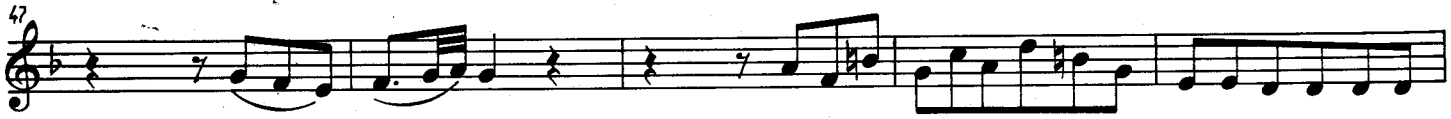

52

57

61

65

70

75

80

85

90

f *p*

95

f p *f p* *f p*

100

f p *f p* *f p* *f p* *f p* *f p* *f*

104

p *f* *p* *f* *p*

109

114

f

118

f *f p* *f p* *f p* *f p* *f p* *f*

122

125

f *tr* *tr* *tr*

Diletto musicale Nr. 373

LARGHETTO

(Perger Nr. 34)

JOHANN MICHAEL HAYDN

Erstdruck, hrsg. von Charles Sherman

Adagio

5

9

13

17

22

28

33

38

43

47

52

57

61

65

70

75

80

85

90 

95 

99 

103 

109 

114 

118 

122 

125 

Diletto musicale Nr. 373

LARGHETTO

(Perger Nr. 34)

JOHANN MICHAEL HAYDN

Erstdruck, hrsg. von Charles Sherman

Adagio

6

11

15

21

29

35

41

SE671
H462

47

53

59

63

68

72

76

82

88

94

99

103

109

115

120

124

LARGHETTO

(Perger Nr. 34)

JOHANN MICHAEL HAYDN
Erstdruck, hrsg. von Charles Sherman

Adagio

sE671
H462

Basso

59

66

70

75

80

85

91

97

103

107

113

117

124

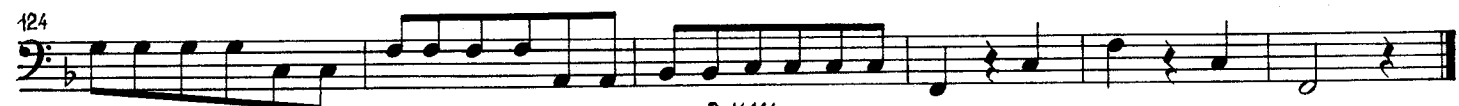

LARGHETTO

(Perger Nr. 34)

JOHANN MICHAEL HAYDN

Erstdruck, hrsg. von Charles Sherman

6

13

20

28

2

Cembalo

34

40

46

53

60

66

70

75

81

87

93

99

105

111

116

Cadenza

122
