

MASS IN B^b

VIOLIN 2

KYRIE

Johann Nepomuk Hummel

Andante $\text{♩} = 63$

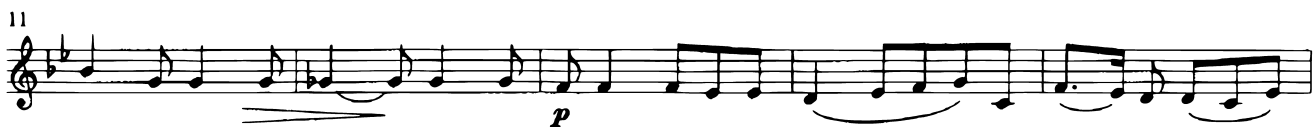

37

41

45

50

55

58

62

66

GLORIA

Allegro con spirito ♩ = 126

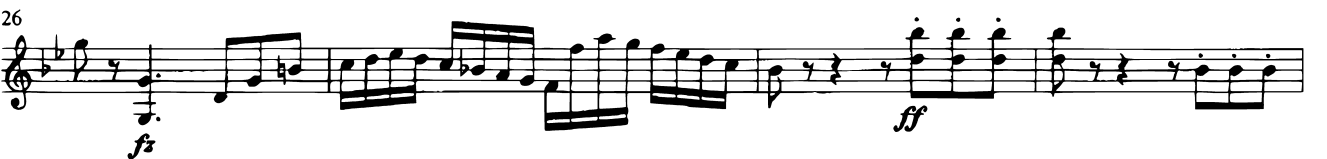

34

p *fz* *p*

38

42

f *p*

46

51

f *tr* *tr* *tr*

54

tr *tr* *tr*

57

tr

60

64

ff

67

sf

Qui tollis

Larghetto $\text{♩} = 92$

71 $\frac{4}{4}$
p

79 *p*

84 *pp*

89 *cresc.* *p*

93 *p*

98 [*pp*]

Quoniam

Tempo primo

103 *f* *tr*

107 *tr*

110 *tr* *tr*

113

116 *tr* *tr* *tr*

119 **Fuga**
f

122

125

128

132

135

165

168

171

175

178

181

184

187

190

CREDO

Alla breve ♩ = 104

11 2

f *p*

19

f

24 2

p

31

36

ff

42 2

ff *f*

49

ff *f*

55 2

p

62

f

129 *arco*
f

135

141

147

153

159
p

165
pp

171
ff *pp*

178
p

184

189

194

199

204

p *ff*

209

p

214

p

220

p *f*

226

p

231

p

237

p

243

p

248

p

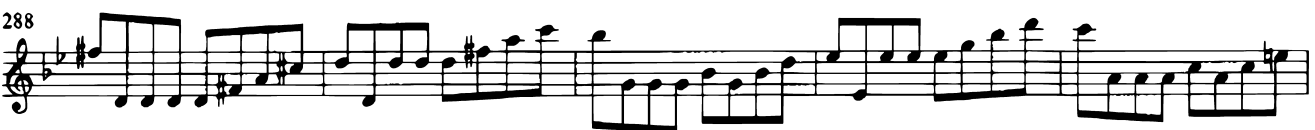
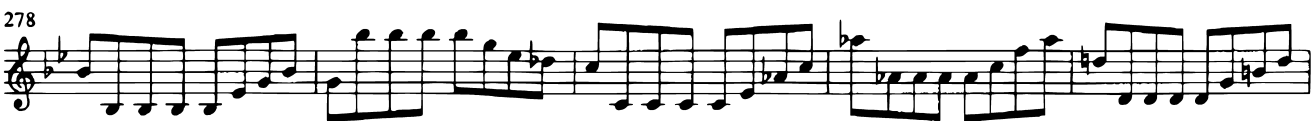
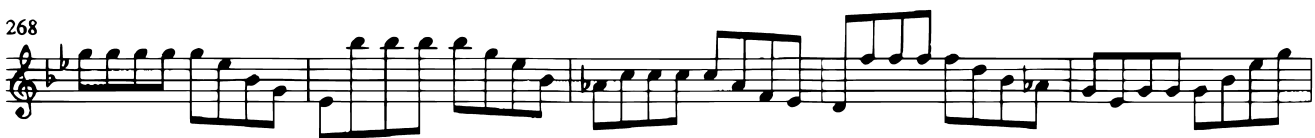

293

298

303

309

314

319

324

329

335

SANCTUS

Adagio maestoso $\text{♩} = 72$

Allegro assai $\text{♩} = 66$

V.S.

35

p

40

45

50

f

55

fz *fz*

60

fz *fz*

BENEDICTUS

Un poco allegretto ♩ = 60

p

6

11

16

21

27

33

39

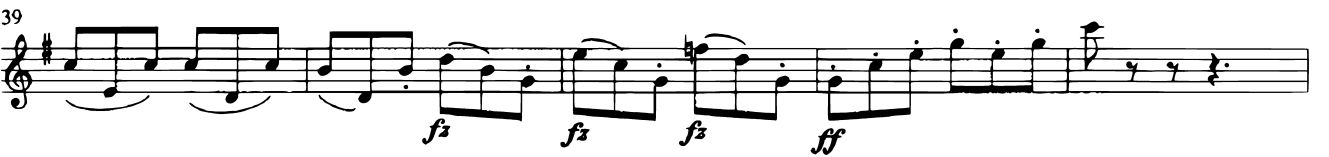

44 *2*
p

50
f *ff*

54

58
p *f*

62

66

70

74
p *ff*

80

84

88

92

97

103

109

115

121

125

130

135

AGNUS DEI

Andante ♩ = 66

p

6

f

11

p

16

21

> p

26

p

31

36

41

pp

Dona nobis

Allegro comodo ♩ = 144

46 *pizz.* **2** *arco*

53 *arco* *f*

58

62

66

70

74 *fz* *fz* *fz* *fz*

78 *p* *f*

83 *V.S.*

87

93

99

105

113

120

127

132

139