

9

Clarinello basso (B)

# ЗОЛУШКА

БАЛЕТ В 3-Х ДЕЙСТВИЯХ

С. ПРОКОФЬЕВ, соч. 87

ДЕЙСТВИЕ ПЕРВОЕ

№1 ВСТУПЛЕНИЕ

*Andante dolce*

1 *mf* *p*

2 *Poco meno mosso* *mf* *p*

3 *mf*

4 *Tempo I* *cresc.* *f* *dim.* *p* *mf*

2 2

№ 2 ПА-ДЕ-ШАЛЬ

5 Allegretto

9 Listesso tempo p

14 Listesso tempo

Poco più animato p

17

18 *Meno mosso*  
(Allegretto)

19

5

6

3

*f*

*mp*

№ 3. Зоряшка

20 *Andante dolce*

21 *Moderato*

22

23 *Tr-be*

2

*v-ni I*

24 *Più animato*

25 *Un poco ritenuto al Moderato I*

*v-e*

11

10

4 [26] Più animato

mp — mf Più *f* MOSSO [27] mp — mf *f* poco rit.  
v-e, fl. I 2

[28] Moderato Pochissimo rit.

[28] Moderato Pochissimo rit.  
fl. I-II p

*Allegro* OTELLO

[29] Andantino

[29] Andantino p

[30] mf Più mosso p

ob. p

[31] Andante un poco drammatico

[31] Andante un poco drammatico f

f

[32] f

f

mf p

33 Più mosso *Picc.* 5

34 Allegretto 10

35

36

6

1

2

2

№ 5 ПЕР - КУЩЕНКА

37 Adagio

38

39

1 2 2 1 5

6 [40]

№6. ПОСТАВЩИКИ И ПЕРЕОДЕВАНИЕ СЕСТЕР

[41] Vivo

47

7

48

Vivo

51

15

№ 7. СПОР ТАНЦА

52

Allegretto

8 53 Più animato

2 v-ni 2 9 11 2 1 e

54

*mf*

55

Più animato

15

*mf*

56

v-ni I

3

*Allegretto*

*mf*

*f*

57

10

58

3

*f*

59

*f*

*f*

*p*

№ 8 ОТЪЕЗД МАЧЕХИ И СЕСТЕР НА БАЯ

60

Vivo

*f*

1 *mf* *p* 9

61 2 *p*

12 62 2 *f*

5 63 1 *mp* *f*

1 *f* *dim.*

64 *mp*

65 6 9 *f*

*f* *f*

66 Andantino *G.P.*

*ff.* *Vivo* *Inhal* 3 *p*

# № 9. МЕЧТЫ ЗОЛУШКИ О БАВТЕ.

67 *Andante dolce*

*Allegretto*

70 *L'istesso tempo*

*solo* poco rit. 71 *a tempo*

*Andante dolce pp*

*attacca*

Clarinetto basso (B)

10 FABOT

73 Allegretto

13 74 11 75 Fl. V-ni I 12

76 P mp mp

P

77 mf

P

mf 2

78 79 P mf

f

f

№ 11 ВТОРОЕ ПОЯВЛЕНИЕ ФЕИ-НИЦЕНКИ

80 Adagio

№ 12. ВАРИАЦИЯ ФЕИ ВЕСНЫ

83 Presto

Clarinetto basso (B)

86 *f*

*p*

87 *pice. fl. camp.*

Moderato *P* Presto

13. МОЛОДОГ ФЕИ ЛЕТА

88 Andantino sognando

*mp* *p* 89

*p tenuto*

90 *poco* *molto rit.* *mf* *p*

14. КУЗНЕЧИКИ И СТРЕКОВЫ

91 Vivace con brio

*f*

*f*

Clarinetto basso (B)

№ 15. ВАРЬЯЦИЯ ФЕЙ ОСЕНИ

97 Allegro moderato

*p*

*f*

*f*

*f*

2

3

3

3

6

5

3

101

*poco più mosso*

№ 16 ВАРЬЯЦИЯ ФЕИ ЗИМЫ

102 Allegro moderato

*p*

*mf*

*p*

103

*p*

104

105

№17. ПЕРВАЯ ОТЪЕЗД

106 Vivo

107

108

109

110

112

mp cresc.

f

113

ff

№ 18. СЪЕНА С ЧАСАМИ

114 Allegro moderato

10 115 v-ni I-II 116 2

3

poco rit. 117 a tempo

pp

2 1  
attacca

№ 19. ОТЪЕЗДА ЗОЛУШКИ НА БАЯ

118 Allegro espressivo

p

Clarinetto basso (B)

119

120

121

cl. I

122

fe.

123

124

125

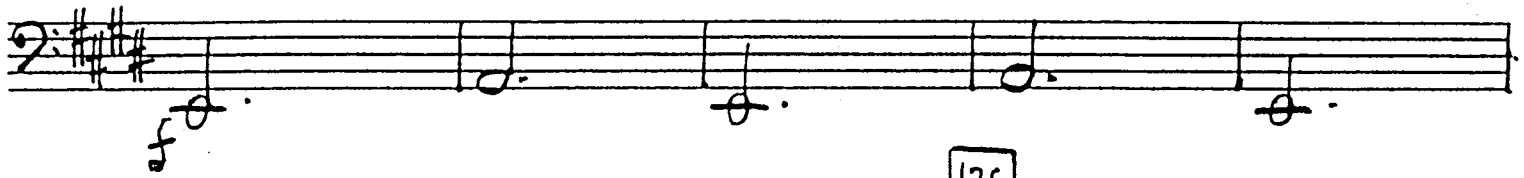

126

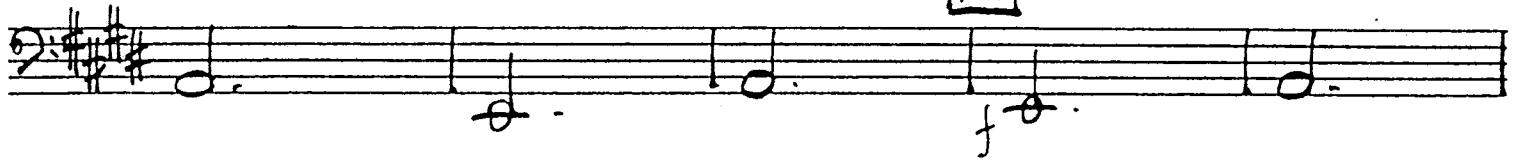

127

128

129

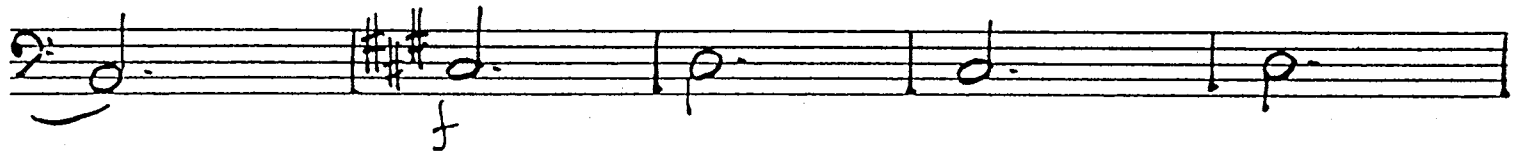

130

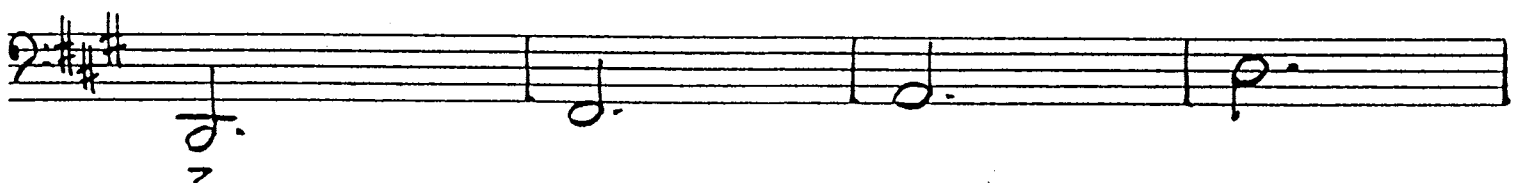
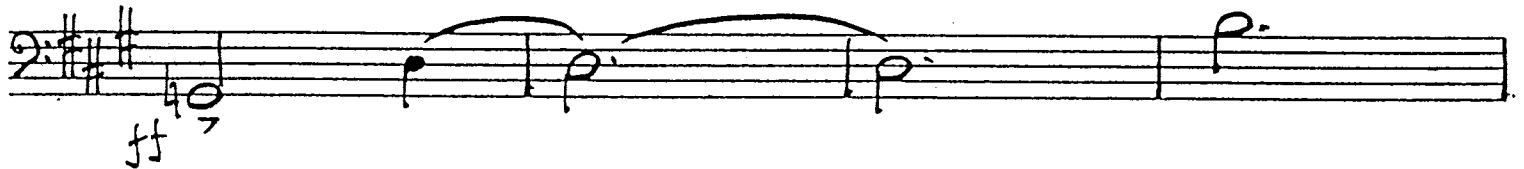

131

21

ДЕЙСТВИЕ ВТОРОЕ

№ 20. Придворный танец

132 Andante grazioso

133

134

135

Соч. I-III

22 [136] Poco più tranquillo

№ 21 ПАССЕРЬЕ

[138] Allegretto

143 11 144

f

145 3 f

3 f

f

№ 22. ТАНЕЦ КАВАЛЕРОВ (БУРРА)

146 Allegro pesante e ben ritmato

146 10 147 f

1 f

mf

148 2 10

149 Picc. 7 150 1

24

№ 23. Вариация Худышки

Allegretto

№ 24. ВАРИАЦИЯ КУБЫШКИ

156 Allegretto capriccioso poco rit. a tempo

poco rit. 158 a tempo

poco rit. a tempo

poco cresc.

rit. 1 159 a tempo

mp a tempo

160 acceler. Più mosso

161 tr-le

26

rit. *Tempo I*

№ 26 МАЗУРКА И ВЫХОД ПРИНЦА

164 Allegro

Solo

165 Solo

166

167 Poco più sostenuto

168 rit. 8 2 169 a tempo cl. I-II 14

170 a tempo v-ni I-3 10 mp

171 8

174 Moderato 3 3 f

175 Più mosso ben ritmato 4 3 7 f

176 5 f energico

177 f

178 7

№ 27. ВАРИАЦИЯ ЧЕТЫРЕХ СВЕРСТНИКОВ ПРИНЦА

178 Allegro moderato

# № 28 Мазурка

181 Allegro ma non troppo

194

*mf cresc.*

195

№ 29. ПРИЕЗД ЗОЛУШКИ НА БАЯ

196 Allegretto

197

198

199

Cor.

*Andante*

200

Clarinetto basso (B)

mp cresc. f rit. attacca

№ 30. БОЛЬШОЙ ВАЛЬС

201 Allegretto

pp

Solo

202 Poco più animato

p 5

203

204

205

p ob. fl. I vni I

Più animato

206

rit. 2

poco rit. 208 a tempo

rit. poco a poco

212 *meno mosso*

213 *picc. Fl.* 214

215

Clarinetto basso (B)

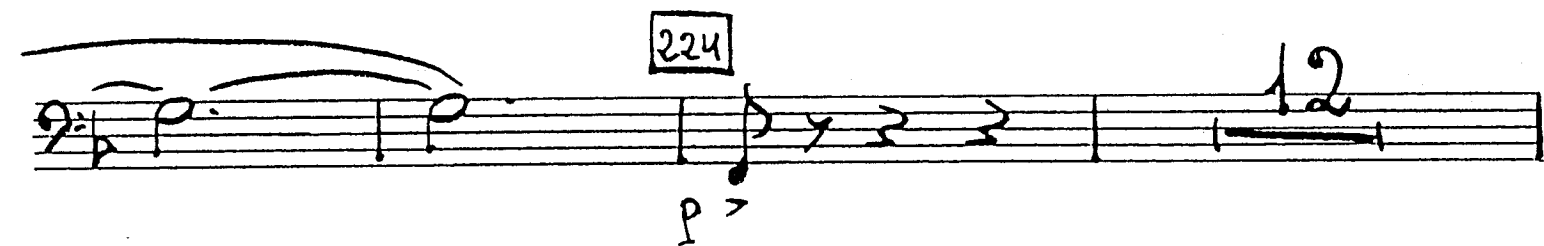
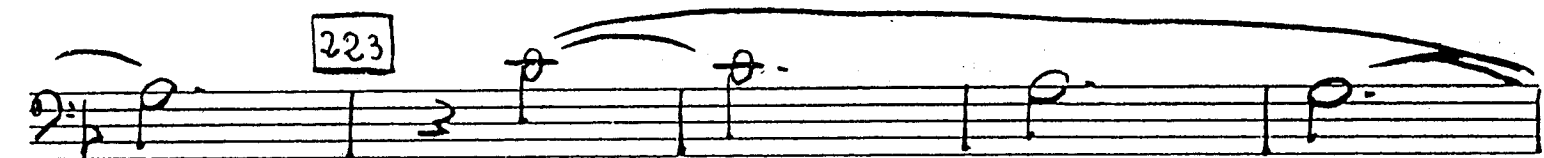
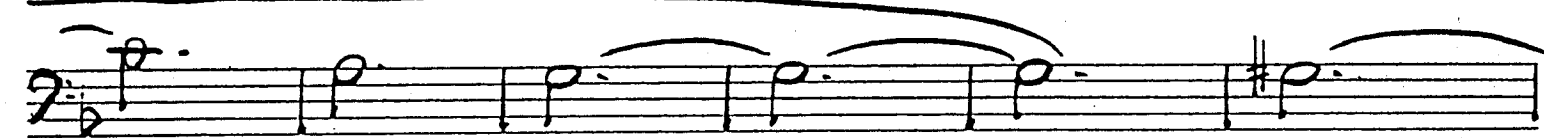
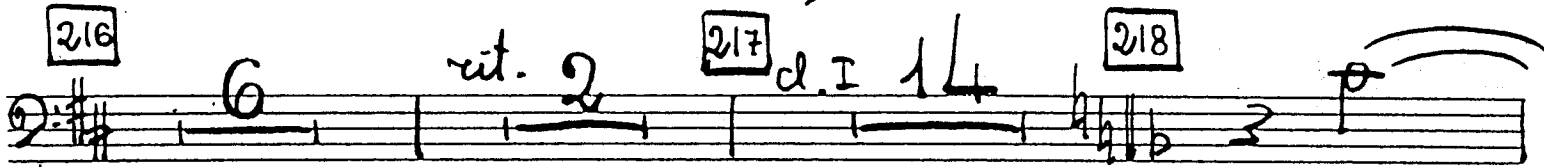

*ritard.*

**225** *Meno mosso della prima volta*

**226** *a tempo*

*Poco rit.* **227** *a tempo*

*acceler.*

*a tempo*

**№ 31. ПРОГУЛКА**

**229** *Allegro tranquillo*

**230**

**231**

Clarinetto basso (B)

232 Tr. lat. 10

233 p

234 p

235 Picc. p

236

p

p

№ 32. ВАРЬЯЦИЯ ЗОЛУШКИ

237 Allegro grazioso

237 mp

238

239

239

240

p

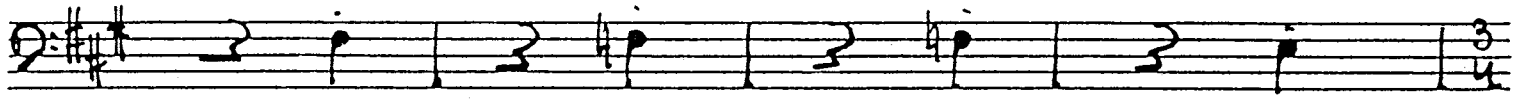

241

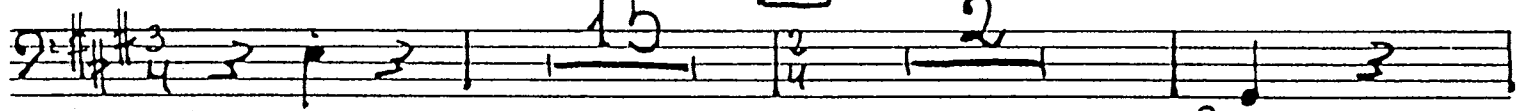

p

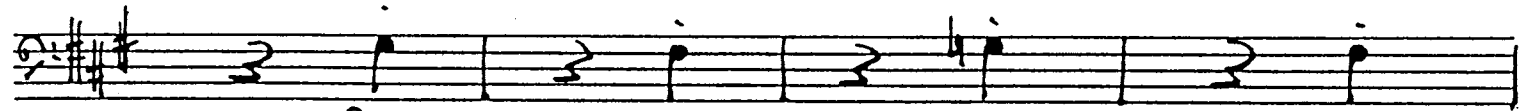

p

242

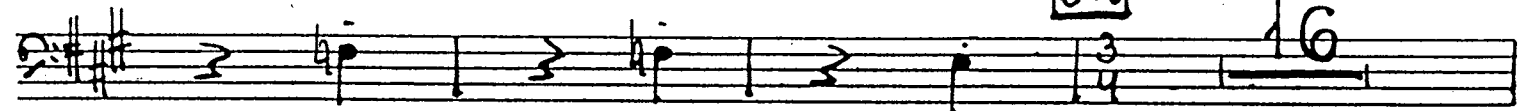

243

un poco accel. al fine

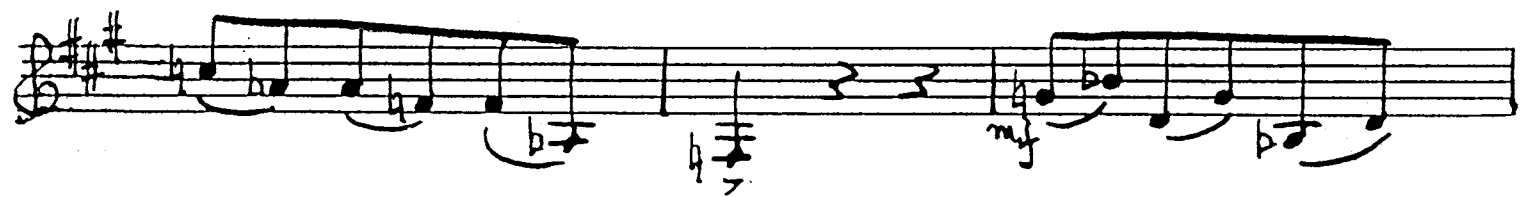

№ 33. Вариация Принца

244

Andante con brio

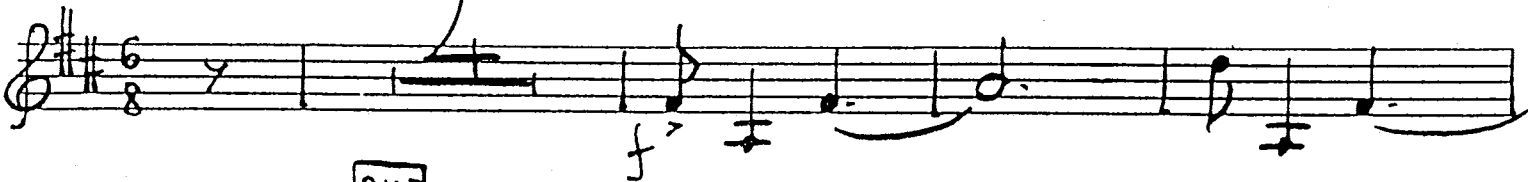

245

246 37

rit. f a tempo

poco allarg. f ff

№ 35. ДУЭТ СЕСТЕР С АПЕЛЬСИНАМИ

252 Allegro con brio

253

Clarinetto basso (B)

№ 36 Дуэт припева и Золушки (Адажио)

259 Adagio

№ 37. Вальс-кода

264 Allegro espressivo

264 *p* *express.*

266 *mf*

267

5 *mf* *cresc.*

268

*f*

269

270 a tempo

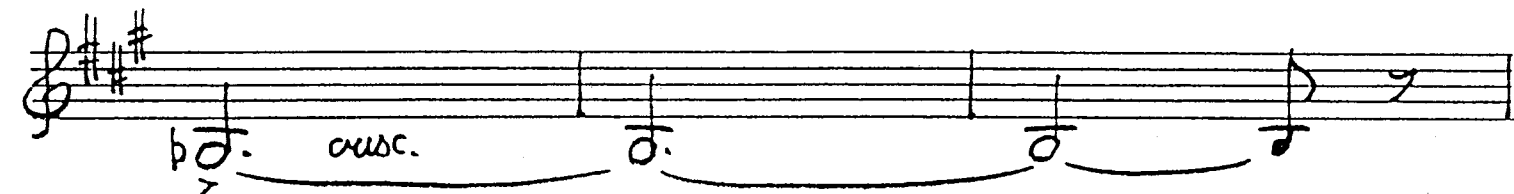
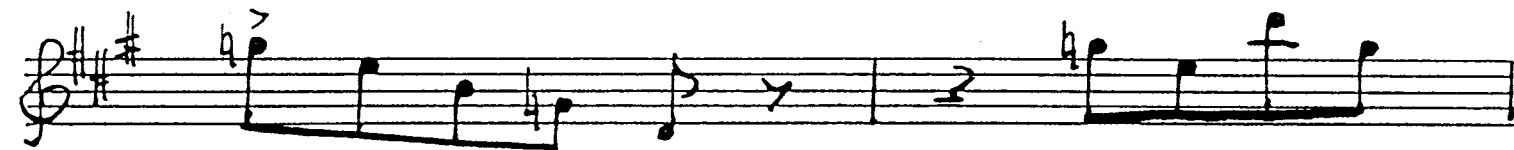
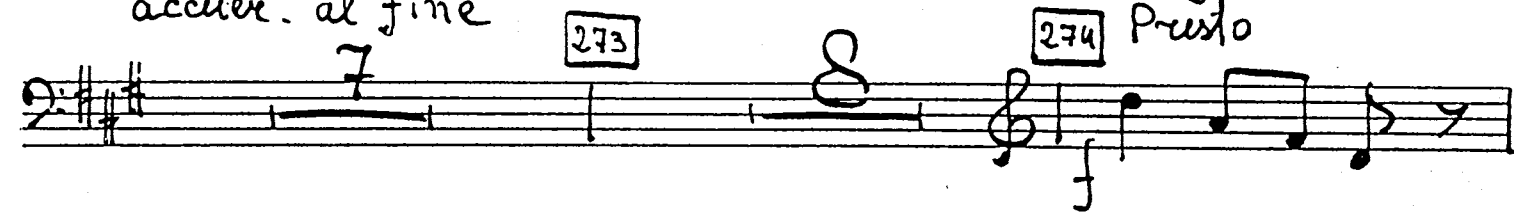
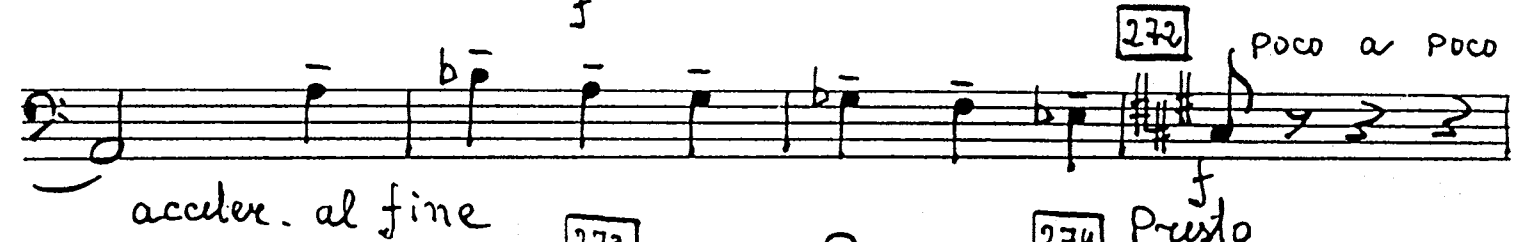
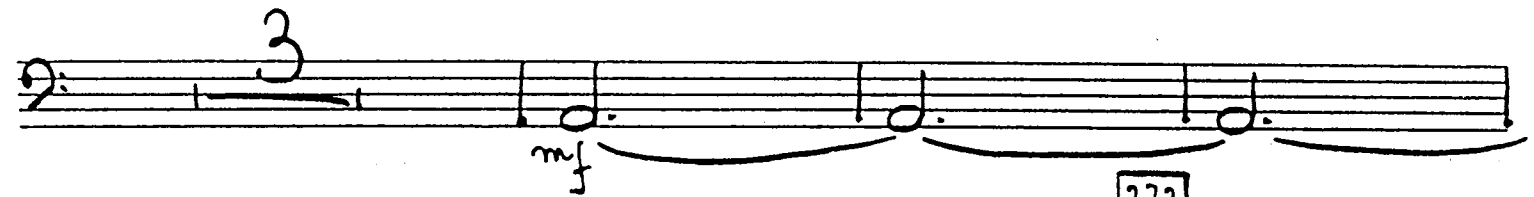
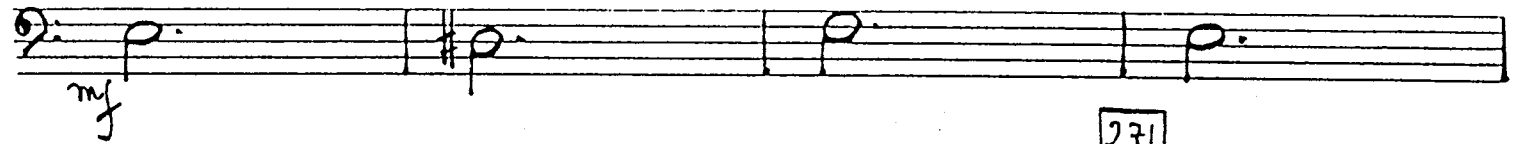

# № 38. ПОЛНОЧЬ БОИ ЧАСОВ

276 Allegro moderato

277 *tr. le* 5 *tr. le*

278

279 Moderato

ДЕЙСТВИЕ ТРЕТЬЕ

№ 39. ПРИНЦ И САЛОЖНИКИ

280 Allegro scherzando

44 284

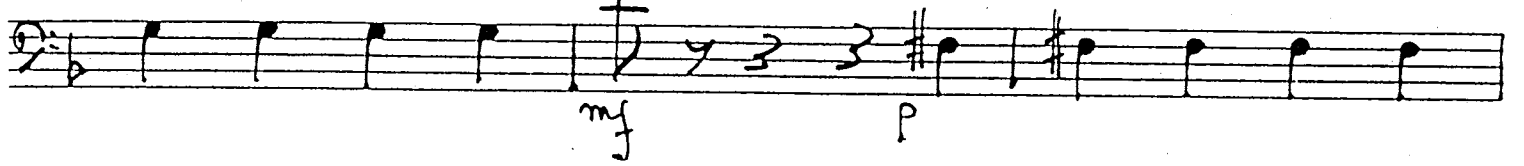
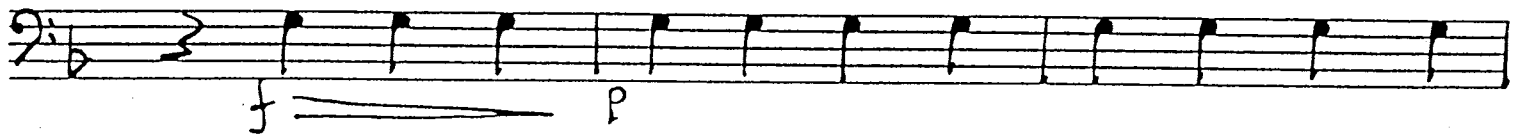

285

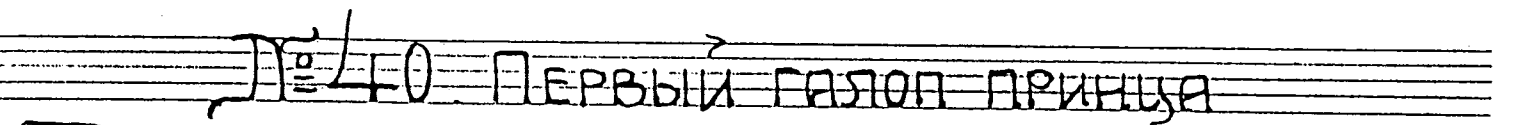
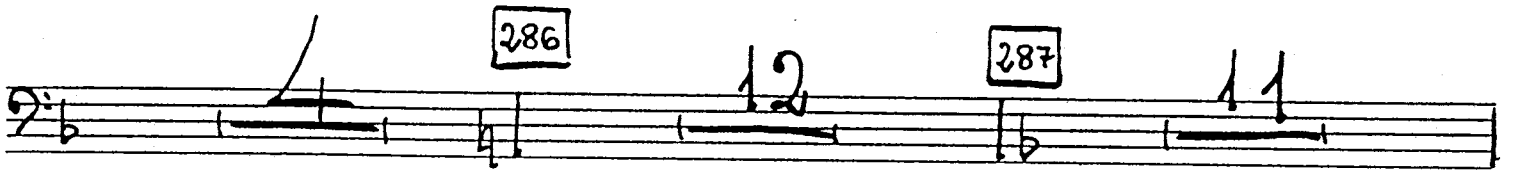
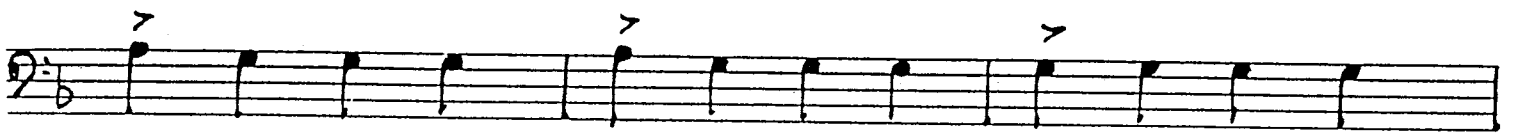

288 Presto

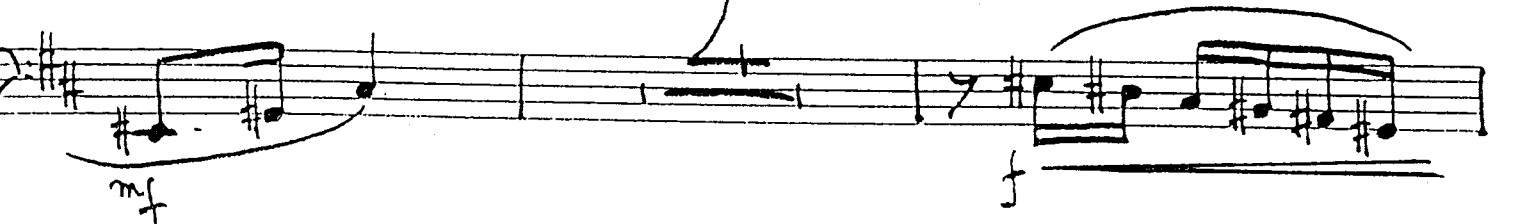
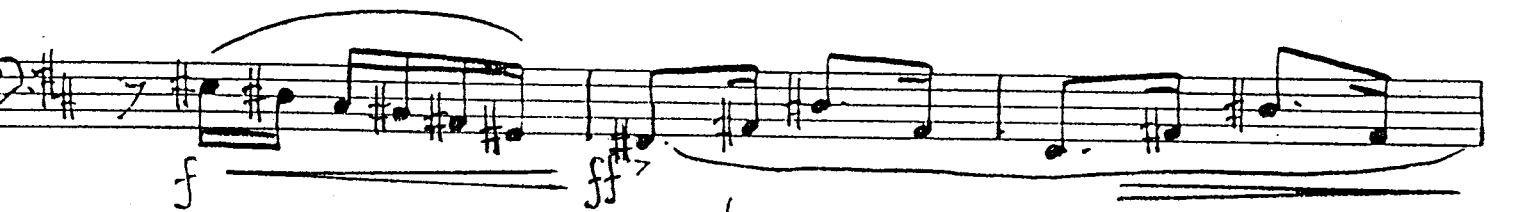
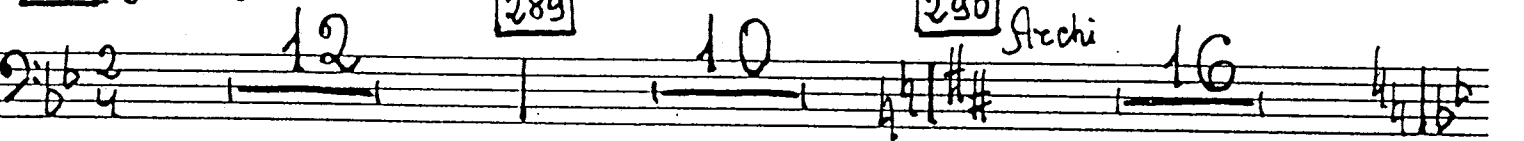

A single musical staff in bass clef with a key signature of two sharps (F# and C#). It contains a sequence of eighth and sixteenth notes, some beamed together, and rests.

294 *f*

13

295 *Andante*

*mp*

*p*

№4 СОБЛАЗН

296 *Moderato*

*f*

297

*f*

298 *mf*

*f*

46 299 Allegretto

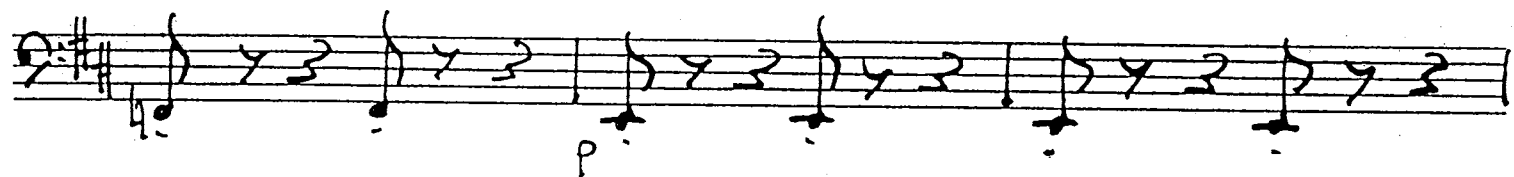

300

301

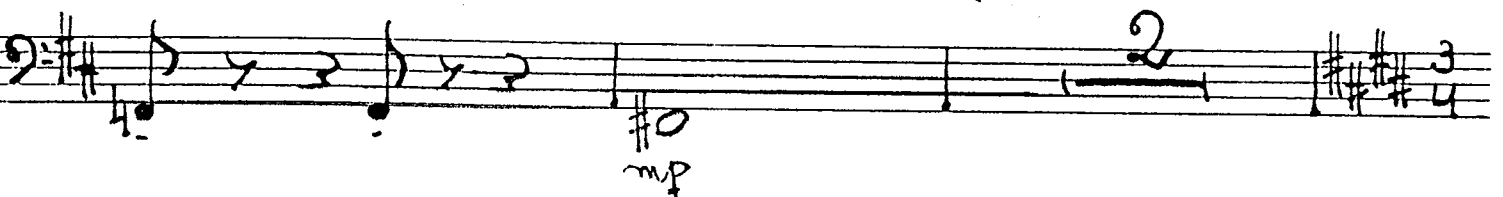

302 Moderato I

305 Allegretto

№ 42 ВТОРОЙ ГАЗОН ПРИНЦА

307 Presto

308

309

tr-ba

310

311

312

№ 43. ОРИЕНТАЛИЗМ

313 Andante dolce Poco più animato

allarg.

315

Tempo I

rit.

№ 44. ТРЕТИЙ ГАЛОП ПРИНЦА

316 Allegro moderato

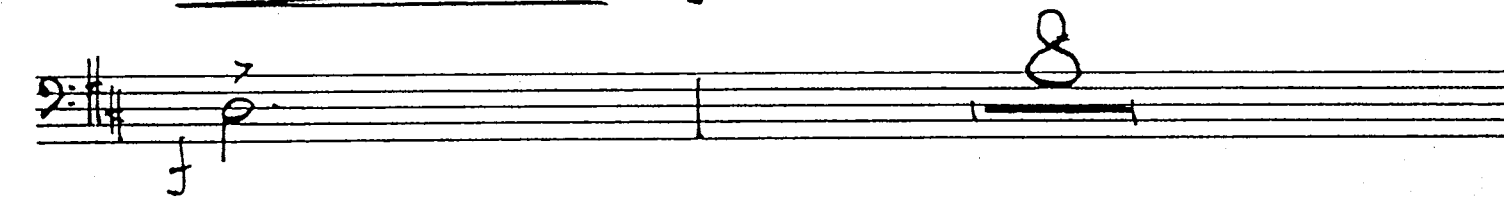
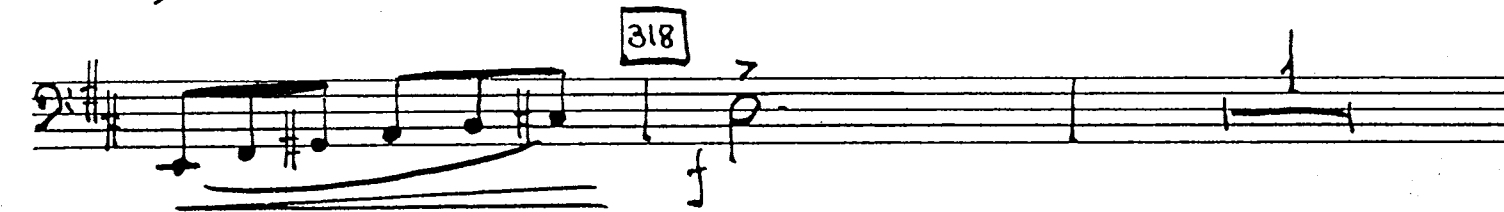
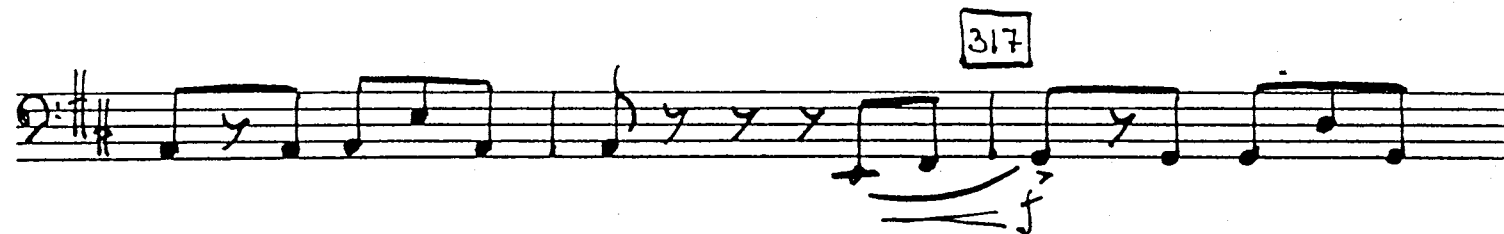
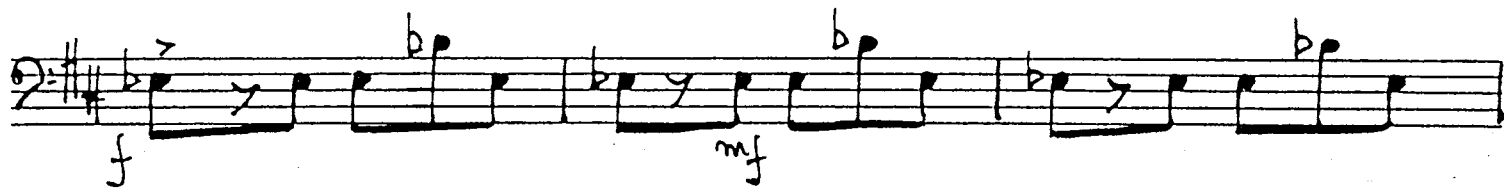

319

320

321

322

323

Clarinetto basso (B)

№ 45. ПРОСЯЖДЕНИЕ ЗОЛУШКИ

324 Andante dolce

327 Allegretto

328

Clarinetto basso (B)

№ 6. УТРО ПОЕЗЛЕ БАСИЯ

338 Allegretto capriccioso

339 Moderato

340

341

342

343

344 Vivo

345

Clarinetto basso (B)

346 10 347 12 348

349

fl. 6 2

350 2 3

351 10 3

ПОСЕЩЕНИЕ ПРИИЦА

352 Vivace

353 p-no 9 354 11

355 Tuba 3

356

357

358

359

Poco meno presto

360

361

poco rit.

a tempo

362

Solo

p poco rit.

a tempo

Clarinetto basso (B)

363 Andante con brio

364 vivace I

366 Moderato furioso

poco rit.

Poco più mosso

367

№ 48. ПРИМУ НАШЕИ ЗОСЯШУКУ

368 Adagio

369

370 Andante

mp Moderato

371

poco rit. Andante

№ 49. МЕРСЛЕННЫЙ ВРАТЬЕ

372 Adagio

Poco più animato

373

v-ni I

poco rit.

374

Tempo I

375 *Assai più mosso* 59

377

378

379 *Adagio*

