

GIOACHINO ROSSINI

1792 - 1868

UNE LARME POUR BASSE

PER

CONTRABBASSO E PIANOFORTE

EDIZIONE A CURA DI

GIORGIO SCALA

5846

ZANIBON

Andante

Une Lampe sur Baïle

Riproduzione del manoscritto originale

Une larme pour basse

per contrabbasso e pianoforte

Rev. di GIORGIO SCALA

GIOACHINO ROSSINI

parte originale di
CONTRABBASSO

Accordatura

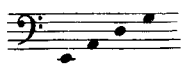

Andantino

3
f
f_{mo}
sulla 4^a
pp
f
f_{mo}
sulla 4^a
morendo
pizzicato (*)

(*) nel manoscritto

© Copyright 1980 by ZANIBON - BMG RICORDI MUSIC PUBLISHING S.p.A.

Tutti i diritti riservati - All rights reserved

Printed in Italy

G. 5846 Z.

Une larme pour basse

per contrabbasso e pianoforte

a cura di GIORGIO SCALA

GIOACHINO ROSSINI

Andantino

C BASSO

PIANOF.

The musical score is written for Contrabasso (C BASSO) and Pianoforte (PIANOF.). It begins with a tempo marking of 'Andantino'. The score is in 3/4 time and features a key signature of one sharp (F#). The C BASSO part starts with a melodic line in the bass clef, marked with a dynamic of *f*. The PIANOF. part consists of two staves (treble and bass clefs). The right hand of the piano features a 'legato' triplet of eighth notes, while the left hand provides harmonic support with chords and single notes. Dynamics range from *pp* (pianissimo) to *ff* (fortissimo). Performance instructions include 'sulla 4^a' (on the 4th string) and various articulation marks like accents and slurs. The score concludes with a *p* (piano) dynamic marking.

pp

pp

This system contains the first two staves of the score. The top staff is a single melodic line in bass clef with a key signature of two sharps (F# and C#). It begins with a *pp* dynamic marking. The bottom two staves are a grand staff in bass clef with the same key signature. The right-hand part features a rhythmic accompaniment of eighth notes, while the left-hand part plays chords. A *pp* dynamic marking is placed above the right-hand part.

f

pp

This system contains the next two staves. The top staff continues the melodic line, featuring a triplet of eighth notes marked with a *f* dynamic. The bottom two staves continue the grand staff accompaniment. A triplet of eighth notes in the right-hand part is marked with a *pp* dynamic. There are also some upward-pointing triangles above the right-hand part.

sulla 4^a

f

f^{mo}

ppp

This system contains the third two staves. The top staff has a *f* dynamic marking and a *f^{mo}* marking. The instruction "sulla 4^a" is written above the staff. The bottom two staves continue the grand staff accompaniment, with a *ppp* dynamic marking in the right-hand part.

morendo

Pizzicato

morendo

ppp

This system contains the final two staves. The top staff is marked *morendo* and includes a *Pizzicato* instruction. The bottom two staves continue the grand staff accompaniment, with a *ppp* dynamic marking in the right-hand part. A triplet of eighth notes is present in the right-hand part.