

Violino

(Flauto traverso,  
Flauto dolce)

Sonata prima

Francesco Maria Veracini

Largo e nobile

Allegro

20

*p* *f*

(tr)

*tr* 30 *tr*

*tr*

40 *p*

(tr) *f*

*p* *f*

50 *tr* *tr*

(tr)

Violino

Largo

*poco f*

10

*p*

*cresc.*

20

*f*

*tr.*

Allegro (non troppo)

*f* (2<sup>a</sup> volta *p*)

10

*f* (2<sup>a</sup> volta *p*)

(tr) 20

*f*

3

*p*

3

*f*

30

40

*tr.*

3

3

3

Violino

\*) Original 

# Sonata seconda

Largo

The Largo section consists of eight staves of music. The first staff begins with a treble clef, a key signature of one sharp (F#), and a time signature of 12/8. The music features a series of eighth notes with slurs, alternating between fortissimo (*f*) and piano (*p*) dynamics. The piece concludes with a fermata over a final note.

Allegro

The Allegro section consists of five staves of music. The first staff begins with a treble clef, a key signature of one sharp (F#), and a common time signature (C). The music features a series of eighth notes with slurs, alternating between fortissimo (*f*) and piano (*p*) dynamics. The piece concludes with a fermata over a final note.

Violino musical score, measures 1-56. The score is written in treble clef with a key signature of one sharp (F#) and a common time signature (C). It features a variety of rhythmic patterns, including eighth and sixteenth notes, and rests. Trills (tr) are indicated above several notes. Dynamic markings include *p* (piano) and *f* (forte). Measure numbers 30, 40, and 50 are clearly marked. The piece concludes with a double bar line and repeat dots.

Largo

Largo musical score, measures 57-108. The tempo is marked *Largo*. The score is in treble clef with a key signature of one sharp (F#) and a common time signature (C). It begins with a dynamic marking of *f dolce*. The music consists of broad intervals and slower rhythmic values. Trills (tr) are present. Dynamic markings include *p* (piano) and *f* (forte). Measure numbers 10 and 10 are marked. The piece ends with a double bar line and repeat dots.

Violino

Allegro

*f*

10

20 *p*

30 *f* *p*

40 *f*

50 *tr*

60

70

Violino musical score, measures 80-110. The score is written in treble clef with a key signature of one sharp (F#). It consists of six staves of music. Measure 80 is marked with a tempo of 80 and a trill (tr). Measure 90 is marked with a tempo of 90 and a trill (tr). Measure 100 is marked with a tempo of 100 and a forte (f) dynamic. Measure 110 is marked with a tempo of 110 and a forte (f) dynamic. The music features a continuous eighth-note pattern with various articulations, including slurs, accents, and trills. Dynamics range from piano (p) to forte (f).

Sonata terza

Largo

Sonata terza musical score, measures 1-10. The score is written in treble clef with a key signature of one flat (Bb) and a common time signature (C). It consists of four staves of music. The tempo is marked as Largo. The first staff begins with a forte (f) and dolce dynamic. The music features a slow, melodic line with various articulations, including slurs, accents, and trills. Dynamics range from piano (p) to forte (f). The score includes first and second endings for the final measure.

Violino

Allegro

- Staff 1: *f* (forte)
- Staff 2: *(p)* (piano) and *(f)* (forte)
- Staff 3: *(p)* (piano)
- Staff 4: *(f)* (forte)
- Staff 5: *p* (piano)
- Staff 6: *f* (forte)
- Staff 7: *f* (forte)
- Staff 8: *(p)* (piano) and *(f)* (forte)
- Staff 9: *(p)* (piano)
- Staff 10: *(f)* (forte)
- Staff 11: *(p)* (piano)
- Staff 12: *(f)* (forte)
- Staff 13: *(p)* (piano)
- Staff 14: *p* (piano)

Other markings include *tr* (trills) and measure numbers 10, 20, 30, 40, 50, 60, and 70.

*f*

*tr* 80 *tr*

Largo

*espr.*

\*) 10

20 *tr*

Allegro

*f* (2ª volta *p*)

10 *f*

30

40

50 *p*

\*)Original

Violino

Basso continuo  
(Violoncello, Fagotto)

# Sonata prima

Francesco Maria Veracini

Largo e nobile

*p espr. e legato*

*cresc.*

10

*f*

*p*

This section contains the first four staves of the 'Largo e nobile' movement. It begins with a piano (*p*) dynamic and a marking of *espr. e legato*. The music features a steady eighth-note pattern. A *cresc.* marking is present in the second staff. A first ending bracket labeled '10' spans the third and fourth staves, ending with a forte (*f*) dynamic. The fourth staff concludes with a piano (*p*) dynamic.

Allegro

*f dolce*

*p*

*f*

10

20

*p*

*f*

This section contains the first four staves of the 'Allegro' movement. It starts with a forte (*f*) dynamic and a *dolce* marking. The music is characterized by a rhythmic pattern of eighth notes with rests. A first ending bracket labeled '10' spans the third and fourth staves, ending with a piano (*p*) dynamic. The fourth staff concludes with a forte (*f*) dynamic. The fifth staff begins with a first ending bracket labeled '20' and ends with a piano (*p*) dynamic. The sixth staff concludes with a forte (*f*) dynamic.

Basso continuo

Largo

Basso continuo

Allegro (non troppo)

*f* (2<sup>a</sup> volta *p*) *f* (2<sup>a</sup> volta *p*)

10 20

*f* *p* *f*

30 1

40 3 3 3

50 *p* *f*

60 *p* *f* 1

70

80

90

100

110 *p* *f*

# Sonata seconda

Largo

Basso continuo

Allegro

*f* (2ª volta *p*)

*f* (2ª volta *p*)

10

20

30

Basso continuo

Largo

Basso continuo

Allegro

# Sonata terza

Largo

*f dolce*

*p*

10 1. 2.

Allegro

*f* (*p*) (*f*)

10

20

*p* *f* 30

Basso continuo

Largo

**Allegro**

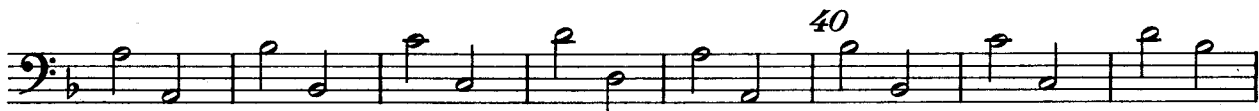

## Basso continuo

*f*

60

70

80

90

100

110

120

130

*p*

140