

# SYMPHONY No.2

Edited by RICHARD PLATT

THOMAS AUGUSTINE ARNE  
(1710-1778)

1. Presto

6

11

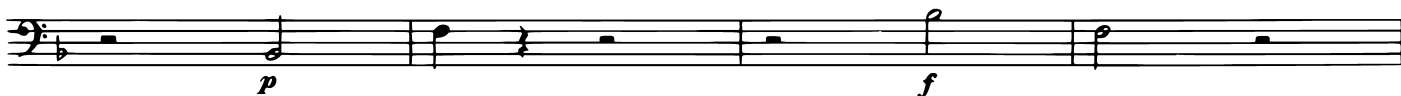

15

19

23

28

33

## CELLO &amp; BASS

40

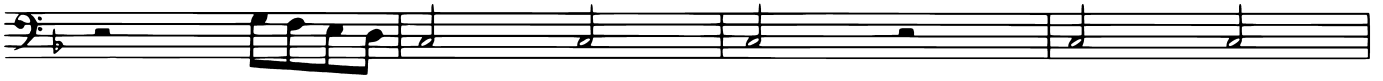

44

49

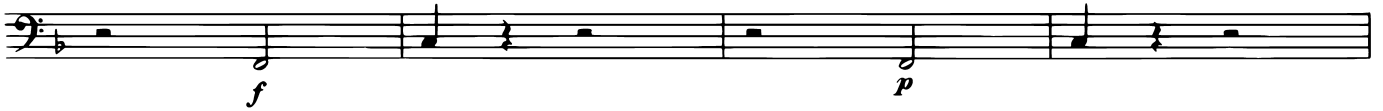

53

57

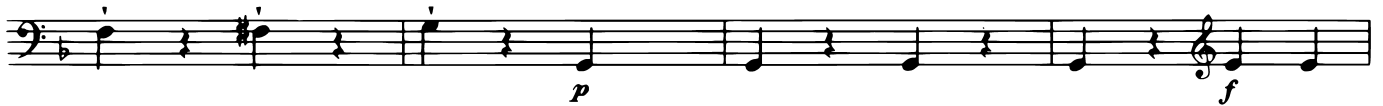

61

65

69

73

77

# CELLO & BASS

3

81

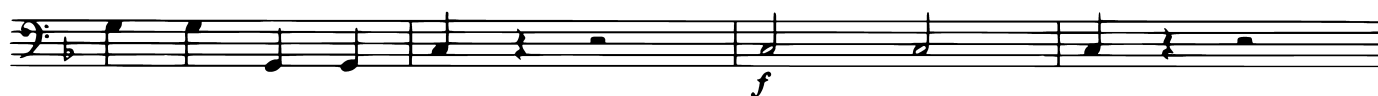

85

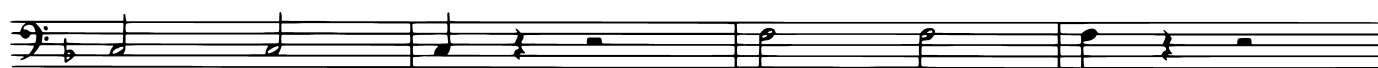

89

94

98

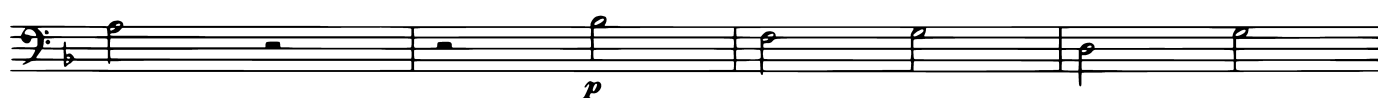

102

106

110

114

118

## CELLO &amp; BASS

122

126

130

134

138

143

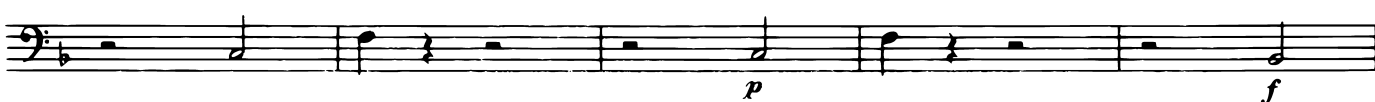

148

153

157

161

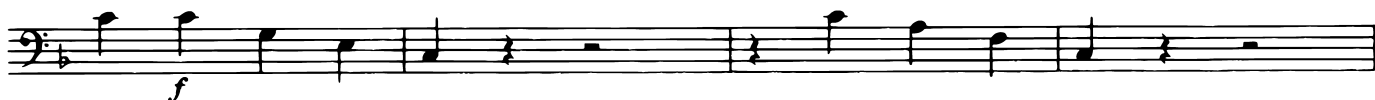

# CELLO & BASS

165

169

173

177

181

185

189

193

197

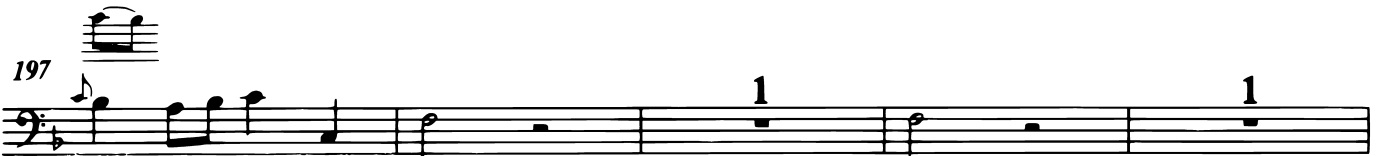

202

CELLO & BASS

2. Andantino

4

7

10

15

18

21

24

# CELLO & BASS

27 *f* *p*

30 *f* *dim.*

35 *p*

38 *pp* *f*

41 *p* *pp* **Adagio**

## 3. Moderato allegro

*f*

5 *p*

10 *f*

15

20 *p*

# CELLO & BASS

25 *f*

30 *p*

36 *f*

41 *p*

46 *f*

51

56

61

66 *p*

71 1 2 *f*

74 *p*

77

80 *ff*
