

Sonata per violino e basso continuo F XIII, 55 (RV 758)

Preludio

Largo

10

Corrente

Allegro

20

(tr)

30

(tr)

50

60

70

Andante

Corrente

Presto

* v. Note critiche / see Critical Notes

20

30

Antonio Vivaldi

Sonata per violino e basso continuo F XIII, 55 (RV 758)

Preludio

Largo

Corrente

Allegro

Andante

Corrente

Presto

segue *

10

20

30

* v. Note critiche / see Critical Notes

Antonio Vivaldi

Sonata per violino e basso continuo F XIII, 55 (RV 758)

Preludio

basso

Largo

Corrente

Allegro

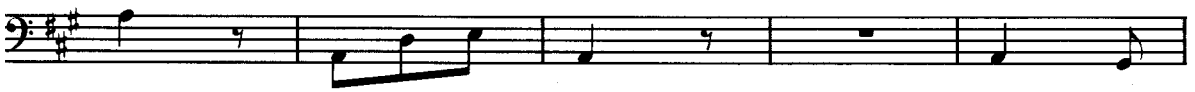
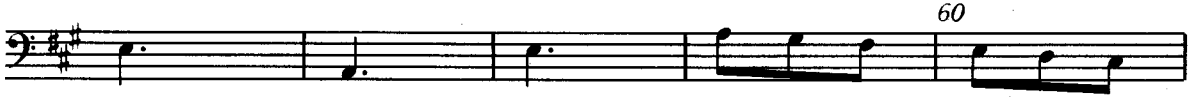

Andante

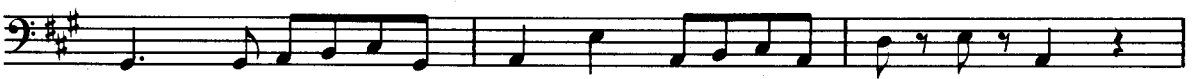

(p)

(f)

Corrente

Presto
