

VIOLIN 2

Messiah: an Oratorio

Part the First

Edited by Clifford Bartlett

G. F. HANDEL (1685–1759)

1. Sinfony

Grave

Allegro moderato

A

58

65

71

79

85

91

Boxed letter **B** above staff 65.

2. Comfort ye (*Accompagnato*: Tenor)

Larghetto e piano

senza Rip. *[sim.]* con Rip. *p [sim.]*

6 senza Rip. *[sim.]* con Rip. *p [sim.]*

11 *[f] [sim.] p*

16

Boxed letter **A** above staff 6.

Boxed letter **B** above staff 16.

21

27

TENOR

The voice of

31

him that crieth in the wil - der - ness, pre - pare ye the way of the Lord, make

senza Rip.

f

35

straight in the de - sert a high - way for our God.

Attacca

3. Ev'ry valley (Song: Tenor)

Andante

senza Rip.

p

6

f p f

con Rip.

f

12

senza Rip.

p p

18

con Rip. senza Rip.

24

con Rip. senza Rip.

30

35

40

con Rip. C

p *f* *f*

46

senza Rip.

[*p*]

52

con Rip. D senza Rip.

[*f*] [*p*]

59

p

65

p

71

con Rip. senza Rip. **Adagio**

f [*p*] TENOR [tr]

and the rough pla - - ces

E **A Tempo**

con Rip. [tr] [tr] [tr] *p*

f

81

f *p* *f*

4. And the glory of the Lord (Chorus)

Allegro

senza Rip.

107

115

124

131

5. Thus saith the Lord (*Accompagnato*: Bass)

senza Rip.

7

13

B

BASS

The Lord, whom ye

19

24

seek, shall sud-den-ly come to His tem-ple, ev'n the mes-sen-ger of the Co-ve-nant,

27

whom ye de-light in: be-hold, He shall come, saith the Lord of Hosts.

Attacca

6(a). But who may abide (Song: Alto)

[Alto solo, 1750]

Larghetto

13 **A** 3 5 **B**

31 5 3 14 **C** **D** **Prestissimo**

60

66

72 **E** *p*

78 *f p f p f p f p f p f p*

85 *colla voce*
f [P] *f* *p* *f* *p* [*f*]

91 ALTO [tr] **F** *Larghetto* 4 5
 who shall stand when He ap - pear - eth?

108 **G** *Prestissimo*

117

123

H 129

133

140 *p*

I *Adagio* ALTO [tr] **A Tempo**
 for He is like a re - fi - ner's *f*

153

6(c). But who may abide (*Recit.: Bass*) – TACET (6 bars)

6(d). But who may abide (*Song: Soprano*)

[Soprano solo in G minor]

Larghetto
senza Rip.

who shall stand when He ap - pear - eth?

12 6(d). But who may abide (Soprano solo, G minor) Vln. 2

G

Prestissimo

108

117

123

H

129

133

140

p

I Adagio

A Tempo

146

SOPRANO

[tr]

for He is like a re - fi - ner's *f*

153

6(e). But who may abide (Song: Soprano)
[Soprano solo in A minor]

Larghetto

who shall stand when He ap - pear - eth?

G

Prestissimo

108

117

123

H

129

133

140

p

I **Adagio**

SOPRANO

A Tempo

146

for He is like a re - fi - ner's *f*

153

Attacca

7. And He shall purify (*Chorus*)

Andante *senza Rip.*

p *p* **2**

9 **A** *con Rip. per tutto* **2** [*f*]

17

B 21

24 [*tr*]

C 30 [*tr*]

D 37

44

48

E 51

54

8. Behold, a virgin shall conceive (*Recit.: Alto*) – TACET (6 bars) *Attacca*9. O thou that tellest (*Song: Alto & Chorus*)

Andante
senza Rip.

51

60

68

74

80

89

97

101

Attaca il coro

(Chorus)

106 **H** *con Rip.*
f

113 **I**

118

123 **K**

128

134

139 **L** *tr*

143

146 *tr tr tr*

10. For behold, darkness (*Accompagnato*: Bass)

Andante larghetto

senza Rip.

11. The people that walked in darkness (*Song*: Bass)

Larghetto

senza Rip.

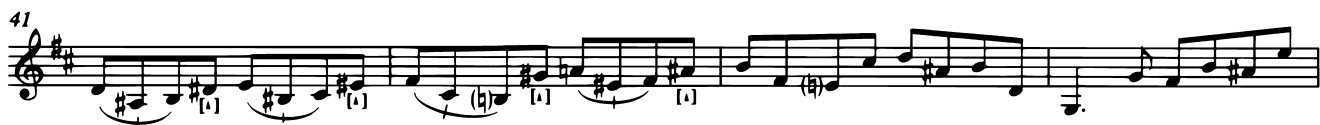
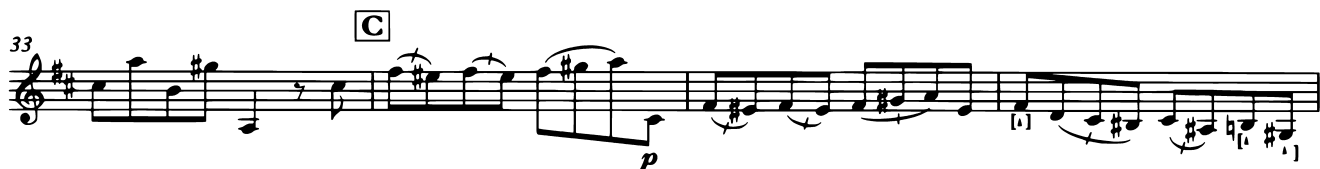

12. For unto us a child is born (*Chorus*)

Andante allegro

con Rip.

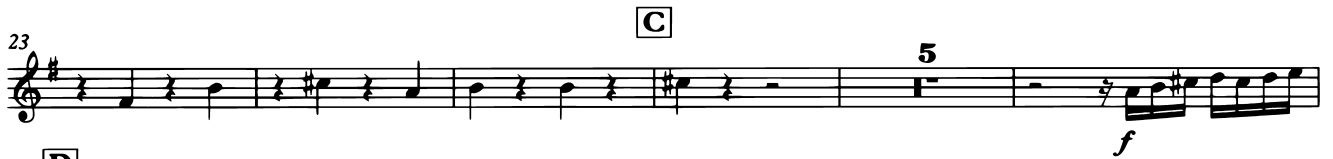

67 **F** con Rip.
[f]

70

74

77

81

85 **G**

88 [tr] [tr]

92

96

13. Pifa

Larghetto e mezzo piano

Vln. 2 senza Rip.

*Vln. 3 senza Rip.

5

8 **Fine**

A [Bars 12-21 ad lib.]

12

16

19 **Da capo al Fine**

* Allocation of 3rd violin at conductor's discretion.

14(a). There were shepherds (*Recit.: Soprano*) – TACET (4 bars) *Attacca* 14(b) or 14(c)

14(b). And lo, the angel of the Lord (*Accompagnato: Soprano*)

Andante
senza Rip. [sim.]

p

3

5 [tr]

Attacca No.15

14(c). But lo, the angel of the Lord (*Arioso: Soprano*) – TACET (31 bars)

15. And the angel said unto them (*Recit.: Soprano*) – TACET (9 bars) *Attacca*

16. And suddenly there was with the angel (*Accompagnato: Soprano*)

Allegro
senza Rip.

p

4

6

Attacca

17. Glory to God (Chorus)

Allegro

con Rip.

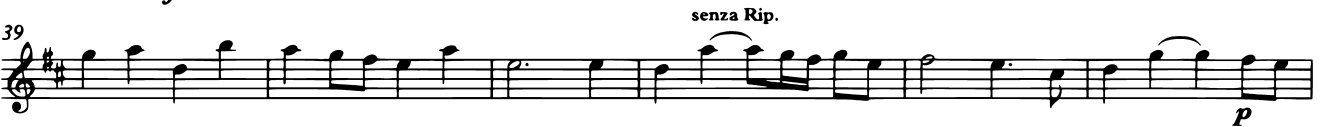
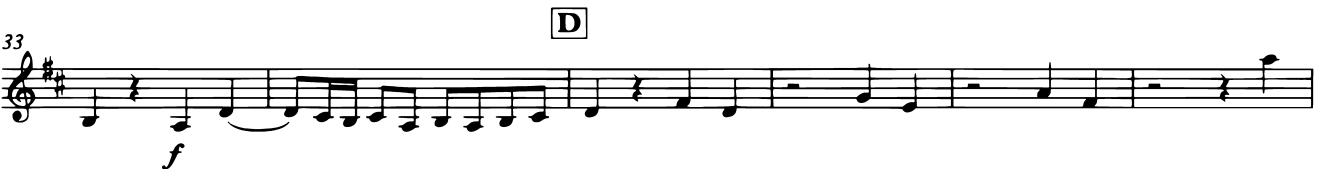

18(a). Rejoice greatly (Song: Soprano)

[Final version]

Allegro

senza Rip.

52 D

pp

59 E **Adagio** **A Tempo**

2 *[f]*

66

71 **3**

78 F **2**

83

87

92 G *[p]* *[tr] [tr] [tr] [tr] [tr] [tr]*

97 **Adagio** **A Tempo** **SOPRANO** *[tr]*

King com - eth - un - to thee. *f*

101

104 *p* *f*

18(b). Rejoice greatly (Song: Soprano)

[First version]

Allegro

45

49

54

D

61

65

E

70

75

F

78

81

Adagio

SOPRANO

King com - eth un - - to

84 **G** **A Tempo**

thee. *f*

p

91 **Fine**

f *p*

→No.19, page 33

95

99 **H**

104

109 **Adagio** **SOPRANO** **Dal segno § al Fine** **A Tempo** (page 28)

peace— un- to the hea - - then.

18(c). Rejoice greatly (Song: Soprano)

[Second version]

Allegro

36 *f*

40 *p* *f*

44 **C** *p*

48

52 **D**

57

62 **Adagio** **SOPRANO** **E** **A Tempo**
 peace — un - to the hea - - - then. *f*

66

69 **3**

75

79 **F**

84

88

92 **G**

96 **Adagio**
SOPRANO [tr]

100 **A Tempo**

103

106

19(a). Then shall the eyes of the blind (*Recit.*: Alto) – TACET (8 bars) or
 19(b). Then shall the eyes of the blind (*Recit.*: Soprano) – TACET (8 bars)

20(a). He shall feed his flock (Song: Alto)

Larghetto e piano

20(b). He shall feed his flock (Song: Soprano)

Larghetto e piano

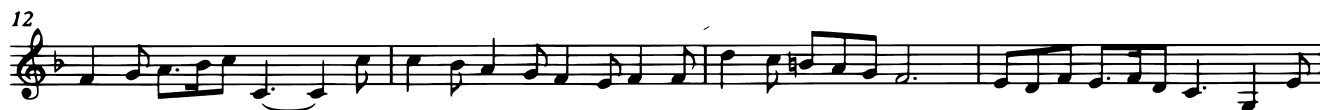

20(c). He shall feed his flock (*Duet*: Alto & Soprano)**Larghetto e piano**

* This note is emended from the original D to E_b in this part to conform to traditional practice.

21. His yoke is easy (Chorus)

Allegro
Ob. 1

4 senza Rip.
p

9 con Rip. **A** senza Rip.
f *p* *pp*

13 con Rip. senza Rip.
[*f*] [*p*]

17 con Rip. [tr] senza Rip.
f *pp*

21 con Rip. [tr] senza Rip.
f *p*[*p*]

26 con Rip. [tr]
f

31 **C** 3 con Rip. senza Rip. con Rip.
f *p* *f*

38 **D**

43

47 [tr]

21 **B**

27 **C**

35 **ALTO**

42 **D**

48 **Fine E**

52

55

58 **F**

61

64 **Da capo al Fine**

24. Surely He hath borne our griefs (*Chorus*)**Largo e staccato**

senza Rip.

5

8

11

16

21

24

*Attacca*25. And with His stripes (*Chorus*)**Alla breve, Moderato**

Vln. 1

senza Rip.

10

19

7

33 C

41 7 D 6

62 E 2

72 F

81 3 **Adagio**

Attacca

26. All we, like sheep (*Chorus*)

Allegro moderato
con Rip.

7 A

13

17

23 B

27 C [tr]

33 D 4

42

47 E

53 2

59

62 F

67

70

75 G Adagio 2

84

27. All they that see Him (*Accompagnato*: Tenor)**Larghetto**

Vln. 2 senza Rip.

*Vln. 3 senza Rip.

3 [tr] *p*

p

5 *f*

f

7 *f*

f

9 [sim.]

[sim.]

Attacca

* Allocation of 3rd violin at conductor's discretion.

28. He trusted in God (*Chorus*)**Allegro**

con Rip. per tutto

3

Vla.

A

2

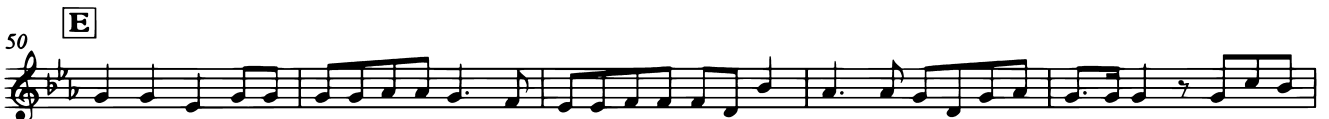

29. Thy rebuke hath broken His heart (Accompagnato : Tenor or Soprano)

Largo

Thy re - buke hath bro - ken His heart; He is full of hea - vi - ness, He is full of hea - vi - ness;

senza Rip.

6 Thy re - buke hath bro - ken His heart. He look - ed for some to have pi - ty on Him, but there was no

tr

11 man, nei - ther found He a - ny to com - fort Him; He look - ed for some to have

eb

15 pi - ty on Him, but there was no man, nei - ther found He a - ny to com - fort Him.

30. Behold and see (Song : Tenor or Soprano)

Largo e piano

senza Rip.

6 **A**

p

11

31. He was cut off (*Accompagnato*: Tenor or Soprano)

He was cut off out of the land of the liv- ing; for the trans-gress-ions of Thy peo- ple was he strick-en.

senza Rip.

32. But Thou didst not leave (*Song*: Tenor or Soprano)

Andante larghetto

senza Rip.

[tr] tr tr tr [tr] **A**

7 **B** 5

17 [tr] 4 [tr] 2

27 **C** 3 [tr] [tr] [tr] [tr] [p]

34 **D** 2 *f*

40 [tr] [tr]

52 **E**

57

63 **F**

68

73

34. Unto which of the angels (*Recit.: Tenor*) – TACET (5 bars) *Attacca*

35. Let all the angels (*Chorus*)

Allegro

5

9 **A** 3

16

22 **B**

28 **C**

33

36(a). Thou art gone up on high (Song: Alto)

[Alto solo]

Allegro larghetto

6

10 **A**

19 **B**

29

37 **C**

42 13 D

60

67 3 E

76

82 6

94 6 ALTO *colla voce* [tr]

105 F A Tempo

110

113 tr

36(b). Thou art gone up on high (Song: Bass)

[Bass solo]

Allegro

67 *p*

71 *f* **D** *tr*

77 *p* **11**

93 **E**

100 **4**

109 **F** BASS **A Tempo**

them, that the Lord God might dwell a - mong them.

colla voce *f*

116

120 *tr*

36(c). Thou art gone up on high (Song: Soprano)

[Soprano solo in D minor]

Andante

Vln. 2 36(c). Thou art gone up on high (Soprano, D minor) 57

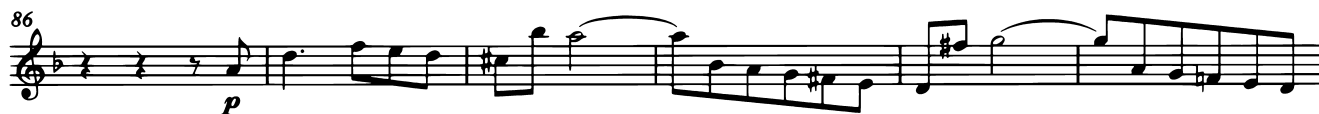

36(d). Thou art gone up on high (Song: Soprano)

[Soprano solo in G minor]

Allegro larghetto

92 **6** *colla voce*
SOPRANO
that the Lord, the Lord God might dwell

104 **F** *A Tempo*
a - mong them. *f*

110

113 *p* *f* *tr*

37. The Lord gave the word (*Chorus*)

Andante allegro **2** *con Rip.*

6 **A**

10

14 **B**

17

20

23

38(a) & (b). How beautiful are the feet (Song: Soprano)

Larghetto

If 38(a), →No.39(a), page 64

If 38(b) 2nd time, →No.40, page 65

38(c). How beautiful are the feet (*Duet: 2 Altos & Chorus*)

38(d). How beautiful are the feet (*Duet: Soprano, Alto, & Chorus*)

Andante

(Chorus)

106 D

115

123

130

136 E

144

150

155

38(e). How beautiful are the feet (Song: Alto)

Larghetto

39(a). Their sound is gone out (*Chorus*)**A tempo ordinario**

senza Rip.

con Rip.

39(b). Their sound is gone out (*Song* : Tenor or Soprano) – TACET (23 bars)

40(a) & (b). Why do the nations (Song: Bass)

Allegro
senza Rip.

5

8

11

14 **A**
p

18

22

27 (b)

31

34

Recit. (40(a))

BASS

The kings of the earth rise up, and the ru - lers take coun - sels to -

B

37

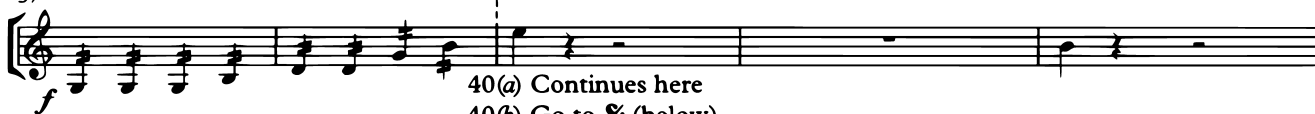

40(a) Continues here
40(b) Go to $\text{\textcircled{S}}$ (below)

42

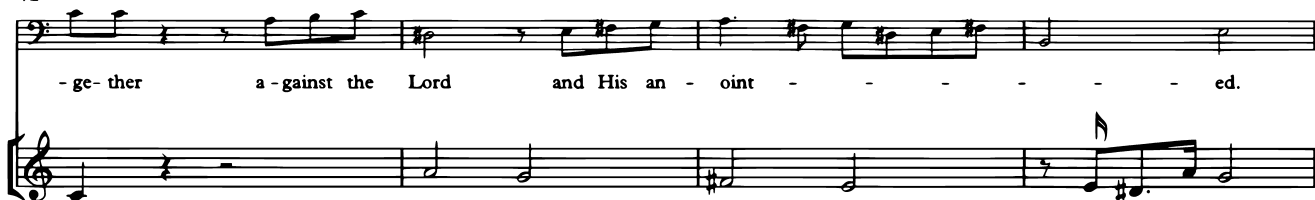

- ge - ther a - gainst the Lord and His an - oint - ed.

Atacca No.41, page 68

$\text{\textcircled{S}}$ [No.40(b), continuation]

39

[p]

43

45

47

50

C

55

41. Let us break their bonds (*Chorus*)**Allegro e staccato**

senza Rip.

con Rip.

42. He that dwelleth in heaven (*Recit.: Tenor*) – TACET (4 bars) *Attacca*43(a). Thou shalt break them (*Song: Tenor*)**Andante**

senza Rip.

6

[tr] **A**

12

[f]

18

[p]

23

B

30

[tr]

36

[p]

41

2

[f]

p

C

49

5

58

colla voce

D **A Tempo**

65 *f*

69 [tr]

→No.44

43(b). Thou shalt break them (*Recit.: Tenor*) – TACET (4 bars) *Attacca*44. Hallelujah (*Chorus*)

Allegro
senza Rip. con Rip.

6

11 **A**

16

21 **B**

25

29

33 **C**

Part the Third

45. I know that my Redeemer liveth (Song: Soprano)

Larghetto

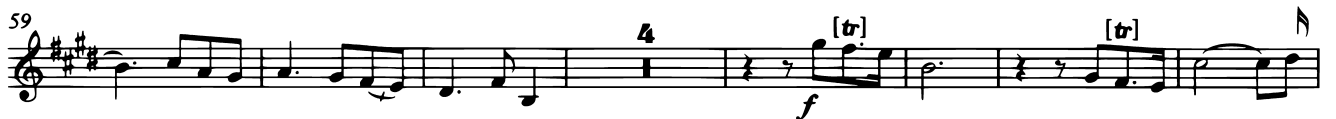

86 *f* [tr] **E** 3

96 [*p*] [*sim.*]

102 *f* *p*

110 5 [tr] **F** 3 *p*

124

131 3 **G** *p* (b) 3 [tr]

141 5 SOPRANO **Adagio** [tr]
the first — fruits — of them that

153 **A Tempo** [tr] [tr] *f*
sleep.

159 [tr] [tr] [tr]

46. Since by man came death (*Chorus*)

Grave 5

A
Allegro

12

B
Grave 5

C
Allegro
con Rip.

23

28

33

47. Behold, I tell you a mystery (*Accompagnato: Bass*)

Be - hold, I tell you a mys - te - ry: We shall not all sleep, but we shall all be

con Rip.

5

chang'd, in a mo - ment, in the twink - ling of an eye, at the last trum - pet.

48. The trumpet shall sound (Song: Bass)

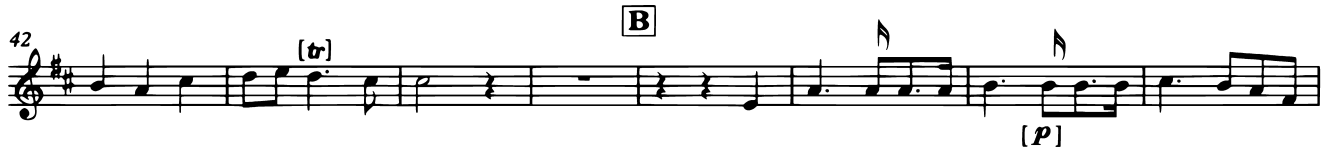
Pomposo, ma non allegro

108 **E**

117 **F**

125 **G**

BASS **Adagio** **A Tempo**

we shall be chang'd, we shall be chang'd.

133 **f**

141 **[tr]**

148 **[tr]**

154 **[tr]** **Fine** **54** **Adagio** **Dal segno** **al Fine (bar 28)** **211** **2**

49. Then shall be brought to pass (*Recit.: Alto*) – TACET (5 bars)

50(a). O death, where is thy sting? (*Duet: Alto & Tenor*) – TACET (24 bars) or
 50(b). O death, where is thy sting? (*Duet: Alto & Tenor*) – TACET (41 bars) *Attacca*

NB Continuo leads into No.51 without a break.

52(a). If God be for us (Song: Soprano)

Larghetto

senza Rip.

91 **D** *f* [tr] *p* [tr]

98 [tr]

104 **E** *f* [tr] [tr]

111 2 [p]

121 **F**

132

140 **G** 2 *f* [tr] [tr] *p*

149 **Adagio**
SOPRANO
who

160 **A Tempo** makes in - ter - ces - sion for us. *f* [tr] [tr]

167 [tr] [tr] [tr] [tr]

173 [tr] [tr]

52(b). If God be for us (Song: Alto)

Larghetto

senza Rip.

53. Worthy is the Lamb (*Chorus*)

Largo
con Rip.

[tr]

Andante

8

A **Largo**

12

Andante

19

B **Larghetto**
4

23

32

C

37

42

46

50

53 **D**

56

59 **E**

63

67 **Adagio** [tr]

54. Amen (Chorus)

F
1(72) **Allegro moderato**
Bassi

12(83) **Vln. 1**

