

# SONATA n. 1 in Fa maggiore, G. 1

Allegretto

III

Largo

(mf)

V V

(espressivo) (cresc.)

(f) 2 1 3

(p) (cresc.)

(mf)

( )

(cresc.) tr

(cresc.) tr

(cresc.) tr

(cresc.) tr

Allegretto

1 4 1 4

V V V V

V V

V V

V V

V V

V V

V V

V V

V V

D'obbligato

1 2

1 2

1 2

1 2

1 2

1 2

1 2

1 2

1 2

1 2

# SONATA n. 2 in Do minore, G. 2 (prima versione)

Allegro

*(f)*

3V tr 1 2 tr V 4

tr tr tr tr tr

tr tr 4 1 3 2 3

II III

2 2 ♯ 2 3 ♯ 3 ♯ 3 ♯ 3 ♯ V V

tr ♯ 3

2 3 ♯ 3 ♯ 3 ♯ V

tr ♯ 3 2 3

3 ♯ 3 ♯ V

tr 1 3 tr 1 ♯ tr 2 ♯

Largo

(mf)

(cresc.)

(p)

(mf)

(cresc. f)

(p)

The Largo section consists of ten staves of music. The first staff begins with a treble clef, a key signature of two flats, and a 3/4 time signature. It features a melodic line with a triplet of eighth notes and a slur over a group of notes. The second staff continues the melodic line with a slur and a crescendo marking. The third staff includes a triplet of eighth notes, a slur, and a piano marking. The fourth staff shows a triplet of eighth notes and a slur. The fifth staff is a grand staff with a treble clef, a key signature of two flats, and a 3/4 time signature, featuring a melodic line with a slur and a piano marking. The sixth staff continues the melodic line with a slur and a piano marking. The seventh staff includes a slur and a piano marking. The eighth staff features a slur and a piano marking. The ninth staff includes a slur and a piano marking. The tenth staff is a grand staff with a treble clef, a key signature of two flats, and a 3/4 time signature, featuring a melodic line with a slur and a piano marking.

Allegretto

The Allegretto section consists of three staves of music. The first staff is a grand staff with a treble clef, a key signature of two flats, and a 3/4 time signature, featuring a melodic line with a slur and a piano marking. The second staff continues the melodic line with a slur and a piano marking. The third staff is a grand staff with a treble clef, a key signature of two flats, and a 3/4 time signature, featuring a melodic line with a slur and a piano marking.

# SONATA n. 2 bis in Do minore, G. 2 b (seconda versione)

Adagio

(mf)

(p)

(p)

(cresc.)

(cresc.)

(p)

(p)

22

Allegro

(f)

II

V

3

4

3

3

4

2

V

V

3

2

1

1

1

1

4

V

3

3

1

3

1

tr

tr

tr

3

1

tr

III

II

V V

[f] [p]

[f] [p] [f]

(p) (f)

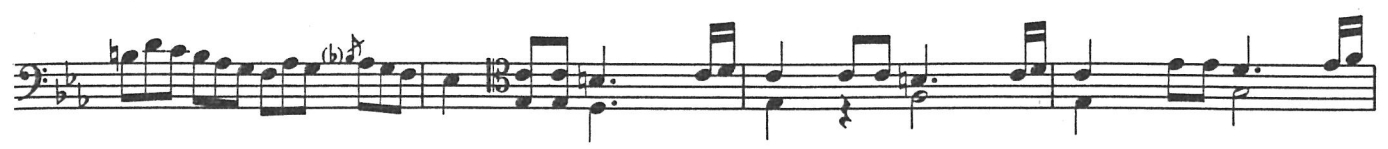

\*) Per il III tempo vedi la Sonata G. 2. | For the 3rd movement see Sonata G. 2. | Für das 3. Tempo vergleiche die Sonate G. 2.

# SONATA n. 3 in Do maggiore, G. 3

Allegro

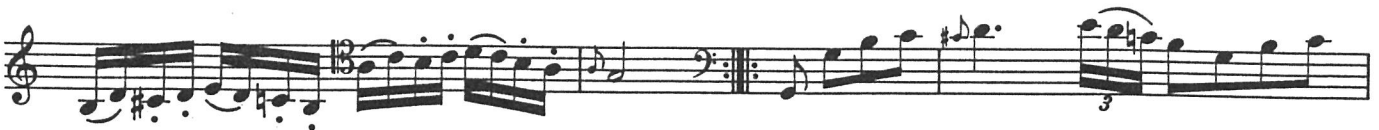

Andante

The Andante section consists of nine staves of music. The first staff begins with a treble clef, a 3/8 time signature, and a key signature of one sharp (F#). It features a melodic line with two 'V' (vibrato) markings. The second staff continues the melody with a 'V' marking. The third staff shows a more active bass line with several 'V' markings. The fourth staff contains a first ending bracket labeled '1' and a second ending bracket labeled '2', with a 'V' marking above the first ending. The fifth staff includes a dynamic marking '(p)' (piano) and a fermata. The sixth and seventh staves continue the melodic and bass lines with 'V' markings. The eighth staff features a 'tr' (trill) marking. The ninth staff concludes the section with a repeat sign and a 3/8 time signature.

Minuetto

The Minuetto section consists of three staves of music. The first staff is in treble clef, 3/4 time, and one sharp key signature, featuring a melodic line with a fermata. The second staff includes a 'p' (piano) dynamic marking, a triplet of eighth notes, a '3' above the triplet, and a 'II' below it, followed by a first ending bracket labeled '13'. The third staff continues the melody with 'V' (vibrato) markings.

I Variazione

II Variazione V

III Variazione

IV Variazione

(dolce)

(f) (meno f)

(— p)

Adagio

1 1 2 3 (f) II

2 2 1 2 1 3 0

Affettuoso

1 3 2 1

3 4

2 2 V 2 V

II

2 3 1 (f)

2 V 4 2 2

V 2 4

1 1 2

V 3 2 1

# SONATA n. 4 bis in La maggiore, G. 4 b (seconda versione)\*

(Allegro)  
(f)

\* Per il I e III tempo vedi la Sonata G. 4 e la Prefazione. | For the 1st and 3rd movement see Sonata G. 4 and the Preface. | Für das 1. und 3. Tempo vgl. die Sonate G. 4 und das Vorwort.

# SONATA n. 5 in Sol maggiore, G. 5

Allegro militare

- Staff 1:** Chords in G major and D major, followed by a melodic line.
- Staff 2:** Chords in G major and D major, followed by a melodic line.
- Staff 3:** A melodic line with fingerings: 3, 3 2 1 ♯ 2, and ♯.
- Staff 4:** A melodic line with a trill (tr) and a 13th fret marking.
- Staff 5:** A melodic line with a trill (tr).
- Staff 7:** A melodic line with a trill (tr).
- Staff 8:** A melodic line with a trill (tr) and a 4th fret marking.
- Staff 9:** A melodic line with a trill (tr) and a V marking.
- Staff 10:** A melodic line with a trill (tr) and V markings.

Tempo di Minuetto

(meno)

(mp)

(mf)

(dim.)

tr

tr

(dim.)

# SONATA n. 6 in Do maggiore, G. 6

**Allegro**

V V

2

2

Largo assai

Allegro moderato

tr V V p

(f)

# SONATA n. 7 in Do maggiore, G. 7

Allegro

(f)

II I

tr

V

Andante

Grazioso

*(dolce)*

I

*(f)*

II

# SONATA n. 8 in Sib maggiore, G. 8

Allegro

- A *(f)* dynamic marking at the start of the first staff.
- A *2 ♀* marking above a triplet in the second staff.
- A *3* marking above another triplet in the second staff.
- A *2 ♀* marking above a triplet in the sixth staff.
- A *2 ♀* marking above a triplet in the seventh staff.
- A *3* marking above a triplet in the eighth staff.
- A *V V* marking above a double bar line in the eighth staff.
- A *1* marking above a note in the eighth staff.
- A *2* marking above a note in the ninth staff.
- A *3* marking above a note in the ninth staff.
- A *V* marking above a note in the ninth staff.
- A *3* marking above a triplet in the ninth staff.
- A *1* marking above a note in the ninth staff.
- A *tr* marking above a note in the ninth staff.
- A *1* marking above a note in the ninth staff.
- A *3* marking above a note in the ninth staff.
- A Roman numeral *III* at the bottom of the page.

The piece concludes with a *rall.* marking and a final chord in the bass clef.

Andante affettuoso

Allegro

# SONATA n. 9 in Fa maggiore, G. 9

Andantino

2 2  $\overset{\circ}{\text{q}}$  3 1 3 2 3 1  $\overset{\circ}{\text{q}}$  3 2 1  $\overset{\circ}{\text{q}}$  3 2 1 3 2 1  $\overset{\circ}{\text{q}}$  3

$\overset{\circ}{\text{q}}$  V V 2 1 3 2 2 1 1  $\overset{\circ}{\text{q}}$  3 2 1 3 2 2 1  $\overset{\circ}{\text{q}}$  3 V V  $\overset{\circ}{\text{q}}$  3

V 2 1 3 2 2 V 3  $\overset{\circ}{\text{q}}$  V 1  $\overset{\circ}{\text{q}}$  3

*p* *rinf.* *p*

1 1  $\overset{\circ}{\text{q}}$  3 2 4 3 2 1  $\overset{\circ}{\text{q}}$   $\overset{\circ}{\text{q}}$  3 3 2 3 2 2 1

*rinf.* (*dolce*)

4 3 2 3  $\overset{\circ}{\text{q}}$

3 2  $\overset{\circ}{\text{q}}$  3  $\overset{\circ}{\text{q}}$   $\overset{\circ}{\text{q}}$  2 1

2

3  $\overset{\circ}{\text{q}}$  1 2 1 2 1 2 1  $\overset{\circ}{\text{q}}$  3 1  $\overset{\circ}{\text{q}}$  V

4 2 2 1 2 1 3 2 2 1 4

1 V V 2 1 4 2 1 ♩ 1 3 2 2 1 ♩ 3 V V

V 2 1 3 2 ♩ 2 V

(f)

(dolce)

(dolce)

(dolce)

(dolce)

(dolce)

(dolce)

1 1 ♩ 3 1 ♩ 3 2 3 2 1 ♩ 3

(dolce)

Adagio assai

22

Tempo di Minuetto amoroso

Nelle pubbliche esecuzioni  
è obbligatorio inserire nei  
programmi il nome del revisore

# SONATA n. 10 in Mi $\flat$ maggiore, G. 10

Allegro

Violoncello

Adagio

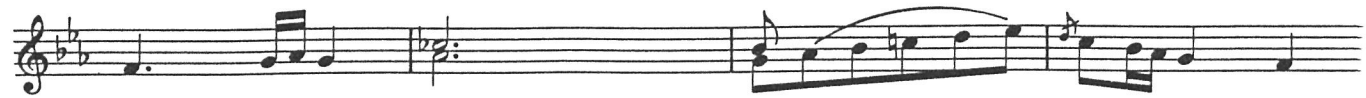
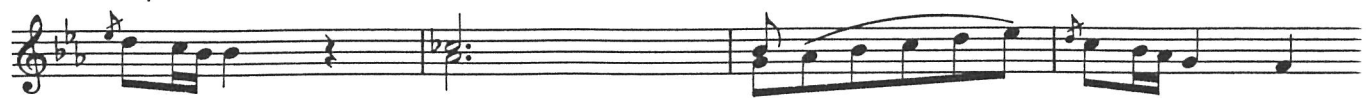

Affettuoso

(f)

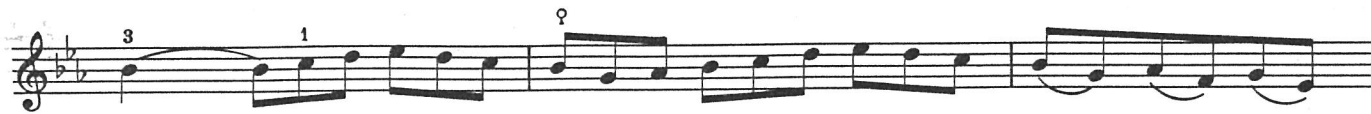

SONATA n. 11 in Mi $\flat$  maggiore, G. 11

\*) Allegro

Violoncello

(dolce)

(p) (f)

(mp) (mf)

(f)

(f)

\*) In un'altra fonte autografa (presente anch'essa nel Fondo Nosedà) la prima battuta, e simili, è legata a quattro e l'indicazione iniziale non è «Allegro» bensì «Moderato assai» unitamente alla dicitura «dolce» (qui riportata tra parentesi).

In another autograph source (also to be found in the Fondo Nosedà) the first bar, and those that follow, are tied in four note groups, and the initial indication is not "Allegro" but "Moderato assai" together with the word "dolce" (here included in brackets)

In einer anderen autographen Quelle (die ebenfalls zum Nosedà Bestand gehört) ist der erste Takt – und ähnliche – an Quartolen gebunden und die anfängliche Bezeichnung ist nicht «Allegro» sondern «Moderato assai», zusammen mit der Angabe «dolce» (die hier in Klammern steht)

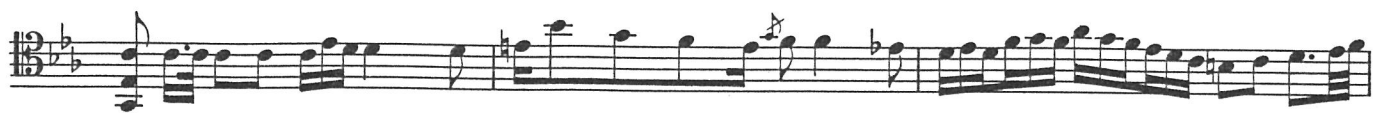

(II)

## \*) Largo

\*) In questo movimento ho introdotto un passaggio variato nella parte melodica, allo scopo di arricchirla. La versione originale è in note più piccole.

*In this movement I have introduced a variation to the melodic line, in order to enrich it. The original version is written out in miniature.*

In diesen Satz habe ich ein Variet der Melodie eingeführt, um sie anzureichern. Die Originalfassung hat kleinere Noten.

[III]

# SONATA n. 12 in Si $\flat$ maggiore, G. 12

Allegro moderato

Violoncello

- Staff 2:** Continues the melodic and harmonic development with various fingerings (1, 2, 3, 4) and a fermata.
- Staff 3:** Shows a melodic line with a trill (tr) and various fingerings.
- Staff 5:** Continues the complex rhythmic pattern with various fingerings and vibrato marks.
- Staff 6:** Shows a melodic line with various fingerings and a vibrato mark.
- Staff 8:** Continues the complex rhythmic pattern with various fingerings and a fermata.
- Staff 9:** Shows a melodic line with various fingerings and a fermata.
- Staff 10:** Concludes the piece with a melodic line, a trill (tr), and a fermata.

Grave

# Minuetto

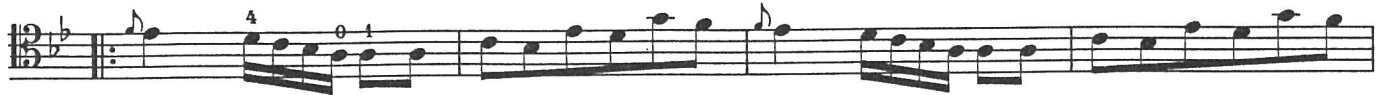
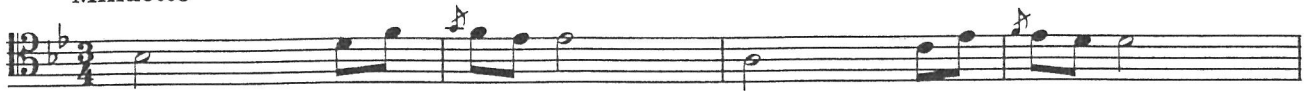

*Fine*

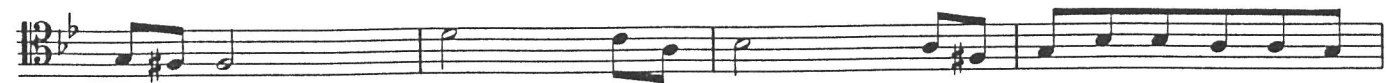
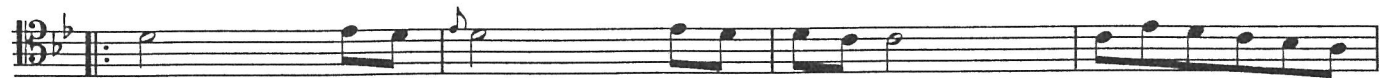

# SONATA n. 13 in La maggiore, G. 13

\*) Allegro

Violoncello

\*) Il tema di questo «Allegro» è lo stesso dell'«Allegro» iniziale del Concerto n. 2, G. 475 per violoncello e orchestra, nella stessa tonalità.

*The theme of this "Allegro" is the same as that of the opening "Allegro" in the Concerto n. 2, G. 475 for cello and orchestra in the same key*

Das Thema dieses «Allegro» ist das gleiche das des einleitenden «Allegro» des Concerto Nr. 2, G. 475 für Violoncello und Orchester, und es steht in der gleichen Tonart.

## Largo

0 0 4 1 0

0 2 4 2 3 1 *tr* 0

1 2 3 2 3 4 1 3

*mf*

3 3 1 1 2 3 3 2 \*) 1

*f* *p*

3 3 1 1 2 3 3 2 *tr*

*p* *cresc.*

4 1

3 4 4 2 1

*f*

4 0 4 2 1 2

1 2 1 3 3 4 1 4

[II]

1 2 2 1 1 3 1 2 3 1 1 2 2 3 1 *tr*

\*) Il manoscritto reca il bicordo do<sup>2</sup> - mi, ma, poiché ritengo sia un errore, l'ho corretto con la do<sup>2</sup>.

The manuscript presents the dyad C<sup>2</sup> - E. Since I consider this to be a mistake I have corrected it as follows A C<sup>2</sup>.

Im Manuskript steht der Zweiklang c<sup>2</sup> - e, aber da ich es für einen Fehler halte habe ich es in a c<sup>2</sup> umgeschrieben.

Allegro

Staff 1: *f*, *V*

Staff 2: *p*, *f*

Staff 3: *p*, *f*

Staff 4: *p*, *f*

Staff 5: *p*, *p*

Staff 6: *4*, *4*

Staff 7: *2*

Staff 8: *tr*

Staff 9: *V*, *1*, *tr*, [III]

Staff 10: *V*, *tr*, *0*, *y*

# SONATA n. 14 in Mi b maggiore, G. 14

Allegro Brillante

Violoncello

III

1 3 2 3 1 2 3 2 1

[II]

2 1 3 2 4 2 1

1 3 2 1 2 3 2 1 3 2

[II]

3 1 2 3 2 1

tr

2 1 3 1 1 3 2

[III] [II]

2 2 2 2

2 1 3 1 2 3 1

3 1 3 3 4 3 3

1 2 2 1 3 2 1 3 2 1

tr

[III]

1 3 2 1 3

Andante non tanto, Legato sempre

*dolce*

[II]

[II]

*tr*

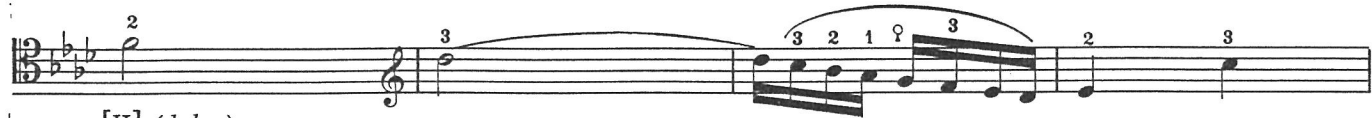

[II] *(dolce)*

[II]

\*) Questa cadenza è autografa.

| This cadenza is in the autograph manuscript.

| Diese Kadenz ist autograph.

Minuetto con Variazioni

The score includes various musical notations such as slurs, accents, and fingerings (1-4) to guide the performer. The piece ends with a final double bar line and a repeat sign, followed by a second ending marked [II].

[II]

[II]

[I]

[II]

IV. Var.

V. Var.

VII. Var.

\*) Così nell'originale.

| Thus in the original.

| So im Original.

# SONATA n. 15 in Sol maggiore, G. 15

Allegro

Violoncello

tr 2 1 1 3 1 ♩ 2 ♩ 3 1 2 3 1 ♩ 1 2

[III]

1 2 2 2 4 3 2 1 ♩ 3 1 ♩ 2

[III]

1 V V V V V V

*p*

1 V 1 3 2 1 V 3 ♩ 3 1 ♩ 1 3 1 3

[III]

♩ 2 1 ♩ V

V 2 2 1 1 2 1 2 2 3 1

V 2 3 tr ♩ 2 3 1 1 1

[III]

tr ♩ 3 ♩ 1 3 2 1 2

[II]

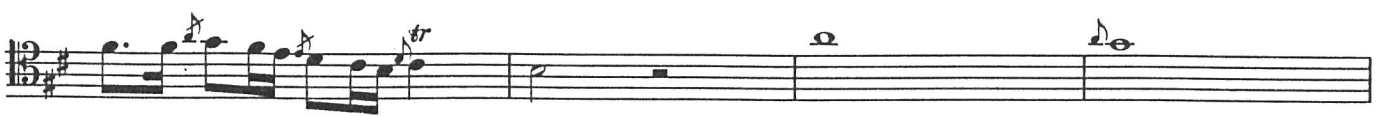

**Bass Line (Left Hand):**

- Starts with a bass clef and a sharp sign.
- Subsequent measures include triplets and slurs, with fingering numbers 1, 2, 3, 4, and 0.
- Rehearsal mark [II] appears at the beginning of the second and third measures.

**Treble Line (Right Hand):**

- Starts with a treble clef and a sharp sign.
- Subsequent measures include slurs, triplets, and various fingering numbers (1, 2, 3, 4).
- Rehearsal mark V appears at the beginning of the first and second measures.

The score concludes with a double bar line and a sharp sign.

# SONATA n. 16 in Mi b maggiore, G. 16

Allegro

Violoncello

(f) (p) (f) (p)  
 (f)  
 (dolce)  
 (f)  
 (dim.)  
 tr  
 tr  
 (f) (p) (f)  
 (p) (cresc.)

*(f)*

*(p)*

*(cresc.)*

[II]

*(p)*

*(f)*

*(p)*

*(f)*

*(dim.)*

Amoroso (Minuetto)

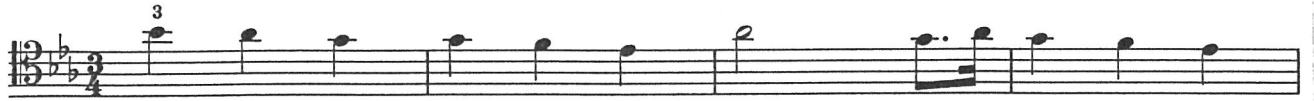

Minore

Da Capo al Fine

*rinf.*

3 2 2 1 3 2 1  
[II]

*f*

*tr* 3 *tr*  
*p*

*tr* 4 3 2 1 4 4

*V*  
*cresc.* 2 3

1 2 3 1 2 3 1 1 3 1

*V* *V* *V* *V* *V* *V* *V* *V* *V* *V*

Rondò allegro

*dolce*

*tr* *V*

*V* *V*

*tr* *dolce [I]*

*f*

*pp*

4 4 3 2 3 2

Maggiore

- Staff 1: *dolce*
- Staff 2: *tr*
- Staff 4: Fingering numbers: ♯ 1 3 1
- Staff 6: *tr*
- Staff 7: *3*, *♀*, *[II]*
- Staff 9: *V*, *pp*
- Staff 14: *♩*

## SONATA n. 18 in Do minore, G. 18

Moderato

Violoncello

Violoncello

*f* *p* [II] *f* [II] *p*

*f* *p*

*f*

*p*

[II]

*tr*

*tr*

Detailed description of the musical score: The score is for a cello part in C minor, 3/4 time, marked Moderato. It consists of ten staves. The first staff begins with a forte (*f*) dynamic and a piano (*p*) dynamic, with a second ending bracketed as [II]. Fingerings (1, 2, 3) and accents are present. The second staff continues with *f* and *p* dynamics, including slurs and accents. The third staff starts with *f*. The fourth staff has a *p* dynamic and includes a triplet. The fifth staff features a triplet and a slur. The sixth staff has a *p* dynamic and includes a slur. The seventh staff has a *p* dynamic and includes a slur. The eighth staff has a *p* dynamic and includes a slur. The ninth staff has a *p* dynamic and includes a slur and a trill (*tr*). The tenth staff has a *p* dynamic and includes a slur and a trill (*tr*). The score concludes with a double bar line.

Largo

q

q 2

1

1

q

1 2 1 2 2 q 1 q

q 3 3 2 1 2 q 1 2 tr

[II]

q 3 1 3 q

1 tr 3 q q 1 1 1 3 1 3 q 2 q

V

3 1 3 2 3 1 3 1 3 3

p

q

2 2 1

q

q

tr

2 3

2 3 q 1 2 3 1 3 tr

[II]

3

q 1 2 3 q 1 2 tr tr

Minuetto

1 3 V 3 2 1 4 1

4 1 2 3 2

[II]

1

1 2 1 1 3 3 1 3 2 1 1

(Fine)

[II]

Trio

1 3 2 1 1 1 1 3

4 2 1

1 1 3 2 1 1 3 2 1 1

1 1 2 3 4

2 1 3 3 2 1 1

1 3 1 3 1 2

3 3

## SONATA n. 19 in Fa maggiore, G. 19

Allegro

Violoncello

*(mf)*

*(p)*

[II]

*(f)*

*(p cresc.)*

Andante

2  
1

*tr*

*f*

*tr*

*p*

*(p cresc.)*

3

*tr*

Minuetto
