

Volume 26

SYMPHONY IN E-FLAT MAJOR

Op. 6, No. 3/Op. 8, No. 1

p. 3

2 vn, va, b, 2 ob, 2 hn  
1-44 ||: 45-103

p. 13

2 vn, va, b  
1-31 ||: 32-64

p. 18

2 vn, va, b, 2 ob, 2 hn  
1-38 ||: 39-84

**Date:** By 1762 (A GÖ attrib. C.P.E. Bach)

**Source for this edition:** *Six Symphonies . . . par Jean Chretien Bach . . . Oeuvre VI . . . A Amsterdam chez J. J. Hummel . . . No. 113* (RISM A/I/1 B231). For full details of sources see Volume 48.

Allegro con brio

1  
2  
Oboes

1  
2  
Horns  
in E $\flat$

1  
2  
Violins

Violas

Cellos/  
Basses

4

This is a handwritten musical score for guitar, consisting of two systems of music. The first system begins at measure 9 and the second system begins at measure 14. The score is written in a key signature of two flats (B-flat and E-flat) and a 12/8 time signature. It features a complex arrangement of staves, including a grand staff (treble and bass clefs) and a guitar-specific staff with a six-string guitar icon. The notation includes various rhythmic patterns, such as eighth and sixteenth notes, and rests. Dynamic markings are used throughout, including *p* (piano), *cresc* (crescendo), and *f* (forte). The score also includes several fingering indications, such as  $\frac{6}{3}$ ,  $\frac{3}{3}$ ,  $\frac{3}{3}$ ,  $\frac{3}{6}$ ,  $\frac{4}{4}$ , and  $\frac{7}{5}$ . The piece concludes with a final cadence in the second system.

Two systems of empty musical staves, each consisting of a grand staff (treble and bass clefs).

49

x

54

Two systems of empty musical staves, each consisting of a grand staff (treble and bass clefs).

59

5# - 6 - 4+ 6 5 - 4+ 6 5 - 4+ 6 5 6 5 6 4 5#

Two systems of empty musical staves, each consisting of a grand staff (treble and bass clefs).

64

7 4 8 6 4 7 6 5# 4 # P 17 5 6 6 4 - 5 4 f 7 4 5 6

79

84

6 4 — 5 3 6 4 5 P6 [f] 6 5

99

[f]  
[f]  
f  
f  
f  
f  
6 6 7    6 6 7

Andante

1  
Violins  
2  
Violas  
Cellos  
Basses  
[P]w  
p  
p  
p  
6 4    5 3    4 2    3 8    5 4

5

10

15

20

25

30

35

40

45

Allegro assai

1 Oboes [f]

2 Oboes [f]

1 Horns in E<sub>b</sub> [f]

2 Horns in E<sub>b</sub> [f]

1 Violins [f]

2 Violins [f]

Violas [f]

Celli/Basses [f]

7

6/5 - 6/5 - 6 6 P 6 6/4

- Measures 27-28:** Continues the piano and guitar parts with various articulations and dynamics.
- Measures 29-30:** Concludes the first system with piano and guitar parts.

- Measures 33-34:** Continues the piano and guitar parts.
- Measures 35-36:** Concludes the second system.

**Chord Progression (Bottom Section):**

The bottom section of the page shows a sequence of chords for the guitar part, numbered 1 through 6:

- 7
- 6
- 5
- 7
- 3
- 6

The chords are written in a simplified notation, likely representing fret numbers on the strings.

61

67

7 7 7 8 9 8 7 8 9 8 7 8 9 8 7

[f] [f] [f]

f f f [p] f

f f f [p] f

f 8 7 6 5 6 5 4 - [p] 6 6 - f 6 5 4 -

6-5 4- 3 4- 3 2-

5 6 5

4 3 4 -

Facsimiles of the wind parts of the Markordt edition of  
the Symphony in E-flat major, Op. 6, No. 3/Op. 8, No. 1  
(London, British Library)

2

O B O E P R I M O

SINFONIA I

*Allegro*

*Andante*  
*Tacet*

*Allegro*  
*Al Sai*

OBOE PRIMO

**SINFONIA II**  
*Allegro*

*Segue subito*

2

OBOE SECONDO

# SINFONIA I

*Allegro*

3 11

*F*

1 *tr* 2 1

8 *F*

2

1 1 1 *P* *F*

4 *F*

1 2 1

*F* *F*

*Andante Tacet*

*Allegro*

*Utsai*

6 1

2 2

2 2

1 1 1 11

O B O E   S E C O N D O

SINFONIA II *Allegro*

*Segue subito*

2 Corno Primo  
SINFONIA I <sup>Dis</sup>

*Allegro*

2

CORNO SECONDO

SINFONIA I

Dis

*Allegro*

1 11

*P Cresc F*

1 2 1

11 13

*F P F P F*

4

*F P F P*

2

*F*

*Allegro Assai*

1 1

7 2

2

2 9

*F P F P F P*

1 11 2

*F*

2

Volume 26

OVERTURE (SIMPHONIA) IN D MAJOR

Bremner No. 1

Allegro con spirito

p. 33

2 vn, va, b, 2 ob, 2 hn  
1-92

Andante

p. 41

2 vn, va, b  
1-8 :||: 9-37

Allegro assai

p. 43

2 vn, va, b, 2 ob, 2 hn  
1-8 :||: 9-68

*Date:* Before 30 June 1763 (*Public Advertiser*)

*Source for this edition:* *The Periodical Overture . . . by Sigr. Giovanni Cristiano Bach No. 1 . . . London . . . R. Bremner (RISM A/I/1 B257)*. For full details of sources see Volume 48.

*Allegro con spirito*

I Oboes [f]

II Oboes [f]

I Horns in D [f]

II Horns in D [f]

Violin I [f]

Violin II [f]

Viola [f]

Cello/Bass [f]

7

[Soli]

46

52

47 — 6 —

58

63

5 6 4 5 6

79

Soli

[P] [f] [P]

86

79

86

Violin I  
Violin II  
Viola  
Cello/Bass

6

11

16

22

27

32

*Allegro assai*

 - **Measures 17-26:** The first system contains measures 17-25, and the second system contains measures 26-30.   
 - **Staff 1 (Treble Clef):** Features a melodic line with slurs and accents. A dynamic marking of *p* (piano) is present in measure 17.   
 - **Staff 2 (Treble Clef):** Provides harmonic support with chords and single notes.   
 - **Staff 3 (Bass Clef):** Contains a bass line with various rhythmic patterns, including sixteenth-note runs and slurs.   
 - **Staff 4 (Bass Clef):** A single bass line with rhythmic notation, including slurs and accents.   
 - **Annotations:** The score includes several performance instructions: *p* (piano) in measures 17, 20, and 23; *[P]* (pizzicato) in measures 18, 19, 21, 22, 24, and 25; and *[>]* (accent) in measures 20 and 21.   
 - **Rhythmic Notation:** At the bottom of the score, rhythmic patterns are indicated with numbers:  $\frac{4}{2}$  6 6,  $\frac{4}{2}$  6 6 6 6, 6, and  $\frac{4}{2}$  6.

35

6 6 5 6

3

*f* *acqui*

6 6 4 2

Volume 26  
SYMPHONY IN G MAJOR  
Op. 8, No. 2

Allegro

p. 49

2 vn, va, b, 2 ob, 2 hn  
1-135

Andante

p. 62

2 vn, 2 va, b, 2 ob  
1-71

Presto assai

p. 69

2 vn, va, b, 2 ob, 2 hn  
1-66

**Date:** By 1764 (A KR)

**Source for this edition:** *Six Simphonie Pèriodique {sic} . . . par Jean Chretien Bach Opera 8. Amsterdam. Chez S. Markordt . . .* (RISM A/I/1 B236). For full details of sources see Volume 48.

Allegro

**Instrumentation:**  
- Oboes (1, 2)  
- Horns in G (1, 2)  
- Violins (1, 2)  
- Violas  
- Cellos/Basses  
- String section of 6

**Key Signature:** One sharp (F#)  
**Time Signature:** 3/4

**Dynamics:** *[f]*, *[p]*, *f*, *ff*

**Tempo:** *Allegro*

21

26

6  
4  
5  
5

P  
P  
P  
P

Soli

31

36

- Measures 46-50:** The second system continues the melodic and accompanimental lines. The right hand has a more active, rhythmic texture, while the left hand remains accompanimental.
- Measures 51-55:** The third system shows the continuation of the piece. The right hand has a melodic line with some grace notes, and the left hand has a steady accompaniment.
- Measures 56-60:** The fourth system continues the musical development.
- Measures 61-65:** The fifth system continues the piece.
- Measures 66-70:** The sixth system continues the piece.

Key markings include *cresc* (crescendo) and *f* (fortissimo) throughout the score.

soli

61

66

81

86

5  
3

7

[P]  
6  
4

5  
3

Measures 101-106 are marked with a large bracket on the left. The piano part includes chords and arpeggiated figures. The vocal line includes a 'Solo' section with dynamics *f* and *p*, and articulation markings [P] and [P].

Measure 101: Piano accompaniment features chords and arpeggiated figures. The vocal line has a melodic phrase. Performance markings include dynamics *p* and *f*, and articulation markings.

Measures 102-103: Piano accompaniment continues with chords and arpeggiated figures. The vocal line has a melodic phrase. Performance markings include dynamics *p* and *f*, and articulation markings.

Measures 104-105: Piano accompaniment continues with chords and arpeggiated figures. The vocal line has a melodic phrase. Performance markings include dynamics *p* and *f*, and articulation markings.

Measure 106: Piano accompaniment continues with chords and arpeggiated figures. The vocal line has a melodic phrase. Performance markings include dynamics *p* and *f*, and articulation markings.

131

segue subito

Andante

1  
2  
Obas

1  
2  
Violins

1  
2  
Violas

Cellos/Basses

[P]

[P]

pizzicato

6 6 6 7/5

6

11

6 6 6 4 5 4 7 7 7 7

16

21

6 7 #  
tasto solo  
col arco

26

*cresc* [f]  
*cresc* [f]  
*cresc* [f]  
*cresc* [f]  
*cresc* [f]  
*cresc* [f]

6 5 6 6 4 5

31

*p*  
*p*  
*p*  
*p*  
*p*  
*pizzicato* 7 # 6 4 5

36

41

*f* *p*

*f* *p*

*f* *p*

[P]

[P]

*colarco* *f*  $7^{\flat}$   $5^{\sharp}$

*P pizzicato* 7 6 6 4 3

7 $^{\flat}$  7 $^{\sharp}$  2 7 7 [f]6

7

13

$[>]$  [P]

Two empty musical staves, one in treble clef and one in bass clef, both with a key signature of one sharp (F#).

31

Two empty musical staves, one in treble clef and one in bass clef, both with a key signature of one sharp (F#).

37

55

61

Volume 26

SYMPHONY IN G MAJOR

Op. 6, No. 1

Allegro con brio

p. 77

2 vn, va, b, 2 ob, 2 hn  
1-146

Andante

p. 91

2 vn, va, b  
1-55

Allegro assai

p. 95

2 vn, va, b, 2 ob, 2 hn  
1-144

*Variants of Symphony in G major, Op. 6, No. 1, in the Le Duc edition*

<i>Allegro con brio</i> , 7 mm. replacing m. 41 of the Hummel edition	p. 107
<i>Allegro con brio</i> , 28 mm. replacing mm. 83-103 of the Hummel edition	p. 108
<i>Allegro con brio</i> , 7 mm. replacing m. 136 of the Hummel edition	p. 111
<i>Andante</i> , 4 mm. replacing mm. 19-21 of the Hummel edition	p. 112
<i>Andante</i> , 2 mm. replacing m. 40 of the Hummel edition	p. 112
<i>Andante</i> , 4 mm. replacing mm. 44-46 of the Hummel edition	p. 112
<i>Minuetto and Trio</i> to follow the <i>Andante</i>	

[Tempo di] Minuetto

p. 113

2 vn, va, b, 2 ob, 2 hn  
1-8 ||: 9-32

Trio

Horn 1 in G (sounding this pitch)

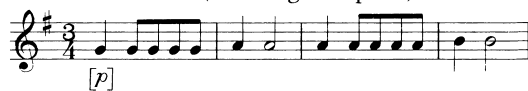

p. 116

2 vn, 2 va, b, 2 ob, 2 hn  
33-40 ||: 41-64

Min[uetto] D. C.

*Date:* By 1764 (A KR)

*Source for this edition:* *Six Symphonies . . . par Jean Chretien Bach . . . Oeuvre VI . . . A Amsterdam chez J. J. Hummel . . . No. 113.* (RISM A/I/1 B231). For full details of sources see Volume 48.

Allegro con brio

The score includes parts for:

- 1) Horns
- 2) Horns
- 1) Trumpets in G
- 2) Trumpets in G
- 1) Violins
- 2) Violins
- Violas
- Cellos/Basses

Dynamic markings include  $[f]$  (forte) and  $[p]$  (piano). Performance instructions include "p tasto solo" (piano tasto solo) and "f" (forte). The score features complex rhythmic patterns, including sixteenth and thirty-second notes, and rests. The bottom of the page shows some handwritten notes and numbers: "5 -", "3 -", "5", "3".

102

- Measure 113: Continues the melodic development with various dynamics including [f] and [f].  
- Measure 114: Shows a change in texture with more complex rhythmic figures and dynamics like [f] and [f].  
The score is heavily annotated with dynamics (f, [f], [P], p), articulation marks (accents, slurs), and time signatures (6/8, 3/4).

122

127

*p* *f* *f* *f*

6 6 7 6 6 7 f 5

5 3 4 7 3

**Bottom markings:** *f* 5 6 6 5  
14

This is a handwritten musical score for a symphony orchestra, spanning measures 142 to 146. The score is written in G major and 2/4 time. It includes parts for piano, strings, and woodwinds.

- Violas:** The viola part follows a similar rhythmic pattern to the violins, with dynamics from *f* to *p*.

Key markings include "Andante" and "f". The score is numbered "142" on the left margin. There are various performance instructions such as slurs, accents, and dynamic markings throughout the piece.

11

6 7 # f p f f p f p

16

f p f p f p f p f p f p

21

P# 7 6 f 5 6 p 6 5 pp 6 6 5 - 8 3 4 3

26

31

36

41

9 8 3 P 6 7 f 6 6 5 3

46

Pb7 5 4 f 3 6 b7 6 b7 6 5

51

[p] P tasto solo

Allegro assai

1  
Oboes

2

1  
Horns  
in G

2

1  
Violins

2

Violas

'Cellas/  
Basses

7

6 6 p 6 3 # 3

Measures 13-19:

Measure numbers: 13, 19, 24, 25, 26, 30.

85

91

# 6 6 #

*Allegro con brio*, 7 mm. replacing m. 41 of the Hummel edition

*Allegro con brio*, 28 mm. replacing mm. 83–103 of the Hummel edition

*Allegro con brio*, 7 mm. replacing m. 136 of the Hummel edition

- System 1:** Piano introduction. Treble and bass clefs. Dynamics: [P].
- System 2:** Continuation of the piano introduction. Dynamics: [P].
- System 3:** More active piano part. Dynamics: p, f, p, f.
- System 4:** Includes a 'Solo' section for the piano. Dynamics: [P], [Solo].
- System 5:** Piano playing a rhythmic pattern. Dynamics: [P].
- System 6:** Forte section. Dynamics: f.
- System 7:** Concludes with a piano section. Dynamics: [f], p.

*Andante*, 4 mm. replacing mm. 19–21 of the Hummel edition

*Andante*, 2 mm. replacing m. 40 of the Hummel edition

*Andante*, 4 mm. replacing mm. 44–46 of the Hummel edition

Minuetto and Trio to follow the Andante

[Tempo di] Minuetto

53

[P]

[P]

[P]

[P]

[Unisoni]

59

Minu[etto]  
D.C.

Volume 26  
SYMPHONY IN D MAJOR  
Op. 3, No. 1

p. 121

2 vn, va, b, 2 ob, 2 hn  
1-145

p. 135

2 vn, va, b  
1-23 ♯ 24-51

p. 138

2 vn, va, b, 2 ob, 2 hn  
1-44 ♯ 45-101

*Date:* Before 3 April 1765 (*Public Advertiser*)

*Source for this edition:* *Six Symphonies . . . par Jean Chretien Bach*  
*. . . Oeuvre III . . . London: Printed for the Author . . .* (RISM A/I/1  
B224). For full details of sources see Volume 48.

Allegro con spirito

21

26

3  
7  
5

f 6 7  
5 4 2

Measures 61-66:

Figured bass notation at the bottom of the page:

p 7 4 2 4 7 5 6 4 7 4 2

- Measures 113-114:** The piano part continues with a melodic line. The strings play a rhythmic accompaniment. Dynamics include *p*.

141

5 - 6 6 4 3

Andante

1  
Violins

2

Violas

'Cellos/  
'Basses

P 5 6 4 7

4

10

16

22

28

34

54

60

5

7

66

72

78

84

Volume 26

SYMPHONY IN C MAJOR

Op. 3, No. 2

Allegro

p. 149

2 vn, va, b, 2 ob, 2 hn  
1-142

Andante

p. 161

2 vn, va, b  
1-25 ||: 26-53

Allegro assai

p. 164

2 vn, va, b, 2 ob, 2 hn  
1-16 ||: 17-128

*Date:* Before 3 April 1765 (*Public Advertiser*)

*Source for this edition:* *Six Symphonies . . . par Jean Chretien Bach*  
. . . *Oeuvre III . . . London: Printed for the Author . . .* (RISM A/I/1  
B224). For full details of sources see Volume 48.

Allegro

1  
Oboes

2

1  
Horns  
inc

2

1  
Violins

2

Violas

Cellos/  
Basses

Measure numbers: 23, 29

Chord voicings: 6 3 6, 6 4 6 6, 6 3 6 #, 7 #, 7 #, 4, 5 #

Vla. . .

119

125

*p* *f* *p* *f*

$P \begin{matrix} 7 \\ \# \\ 5 \\ 3 \end{matrix}$   $\begin{matrix} 7 \\ 5 \\ 3 \end{matrix}$   $\begin{matrix} 6 \\ 6 \\ 5 \\ 3 \end{matrix}$   $\begin{matrix} 7 \\ \# \\ 5 \\ 3 \end{matrix}$

14

19

24

29

34

39

44

49

5 6 f5 6 43 ff 6 4 6 5 6 7 4 43 7

Allegro assai 1

Oboes

2

Horns  
in C

2

Violins

2

Violas

Cellas/  
Basses

Chord diagrams are shown below the bass staff for measures 31, 32, 33, 34, 35, 36, 37, and 38:

- Measure 31:  $\begin{matrix} 5 \\ 6 \end{matrix}$
- Measure 32:  $\begin{matrix} 6 \\ 4 \\ 2 \end{matrix}$
- Measure 33:  $\begin{matrix} 5 \\ 3 \end{matrix}$
- Measure 34:  $\begin{matrix} 7 \\ \# \end{matrix}$
- Measure 35:  $\begin{matrix} 6 \\ 4 \end{matrix}$
- Measure 36:  $\begin{matrix} 7 \\ 4 \\ 2 \end{matrix}$
- Measure 37:  $\begin{matrix} 8 \\ 3 (\#) \end{matrix}$
- Measure 38:  $\begin{matrix} 8 \\ 3 (\#) \end{matrix}$

45

52

6/8

6

#

5

6

6

4

#

7(#)

4

2

8

5

3

6

#

7

5

6

Allegro di molto

1  
Oboes

2

Horns in E<sub>2</sub>

1  
Violins

2

Violas

Kellos/Basses

9

54

60

90

95

146

151

Andantino

Dynamic markings include *f* (forte) and *mf* (mezzo-forte). The score includes various musical notations such as slurs, ties, and articulation marks.

**Allegro**

29

38

46

55

81

90

Volume 26

SYMPHONY IN B-FLAT MAJOR

Op. 3, No. 4

Allegro con spirito

p. 205

2 vn, va, b, 2 ob, 2 hn  
1-49 ||: 50-108

Andantino, sempre piano

p. 216

2 vn, va, b, 2 ob  
1-22 ||: 23-48

Tempo di Menuetto, più tosto Allegro

p. 220

2 vn, va, b, 2 ob, 2 hn  
1-30 ||: 31-89

*Date:* Before 3 April 1765 (*Public Advertiser*)

*Source for this edition:* *Six Symphonies . . . par Jean Chretien Bach*  
. . . *Oeuvre III . . . London: Printed for the Author . . .* (RISM A/I/1  
B224). For full details of sources see Volume 48.

Allegro con spirito

1  
Oboes

2

1  
Horns  
in B $\flat$

2

1  
Violins

2

Violas

Cellos  
Basses

4

19

24

43 4 7/5 6/4 5/3 7/4 5 6/4 7/5 6/4 5/3 7/4 4

69

74

[f] [f] [f] [f]

f p f p f p

f 4 6 8 p 5 6 4 f 4 6 6 4 6 6 4 6 6 6 5 3

Andantino, sempre piano

1  
Oboes

2

1  
Violins

2

Violas

Cellos  
' Basses

[P] Pizz

Staccato assai

[P] Pizz

6 5 5

7

6 4 5

37

43

arco

p133

3 5 6 6 5 3 6 5 4 3

Tempo di Menuetto, più tosto Allegro

40

45

p# 5 7 5 3

4 2 6 6 5 5 4 2 4 2

50

55

60

65

8  
6  
4  
3

Volume 26

SYMPHONY IN F MAJOR

Op. 3, No. 5

Allegro

p. 231

2 vn, va, b, 2 ob, 2 hn  
1-120

Andante

p. 243

2 vn, va, b  
1-26 :||: 27-55

Allegro assai

p. 246

2 vn, va, b, 2 ob, 2 hn  
1-16 :||: 17-72  
-72a-77

**Date:** Before 3 April 1765 (*Public Advertiser*)

**Source for this edition:** *Six Symphonies . . . par Jean Cbretien Bach*  
. . . *Oeuvre III . . . London: Printed for the Author . . .* (RISM A/I/1  
B224). For full details of sources see Volume 48.

Allegro

Handwritten musical score for strings and woodwinds. The score is divided into several systems:

The score includes various musical notations such as dynamics (*p*, *cresc*, *f*), fingerings (e.g., 5, 6, 7, 8, 9), and articulations. The bottom of the page shows a sequence of numbers: 9-6, 6, 5, 7, 5, f, 6, 4.

41

46

6 4 5 4 6 7 2 8 5 3 6 4 7 2

 - **Violins (V1, V2):** The top two staves of each system are for violins, with treble clefs.   
 - **Violas (V3, V4):** The next two staves are for violas, with alto clefs.   
 - **Woodwinds:**   
 - **Saxophones (Sax):** Indicated by a 'Sax' label and a soprano clef, occupying the first staff of the third system.   
 - **Flutes (Fl):** Indicated by a 'Fl' label and a soprano clef, occupying the second staff of the third system.   
 - **Clarinets (Cl):** Indicated by a 'Cl' label and an alto clef, occupying the third staff of the third system.   
 - **Bassoons (Bsn):** Indicated by a 'Bsn' label and a bass clef, occupying the fourth staff of the third system.   
 - **Double Basses (Cb):** Indicated by a 'Cb' label and a bass clef, occupying the fifth staff of the third system.   
 - **Other:** A 'Corno' (horn) part is indicated by a 'Corno' label and a soprano clef, occupying the first staff of the fourth system.   
 The score includes various musical notations such as notes, rests, beams, and slurs. Dynamics are marked with 'p' (piano) and 'p' (piano) with a diamond symbol. Fingerings are indicated by numbers 1-5. The bottom of the page shows some markings: '5', '5', and 'b3'.

61

66

71

7 6 6 3 6 3 6 #

76

# P 6 4# 3 6 6 6 4 6 b

Andante

1  
2  
Violins  
Violas  
Cellos  
Basses

p  
p  
p  
p

5 6    6 5 6    3 6 5 6    5    6 5 3

6

sfz    p    sfz    p

f    p    f    p

f 6/4 3/2 p    f 6/4 3/2 p

11

f    p    f    p

f    p    f    p

f    p    f    p

6/5 3/2    6/4    f    p    6/4    f    6/4    p

16

21

26

31

6 4 # b 6 3 4/2 5 5 6 6 5 #

36

6 5 7 4

41

4 3 4 5

The parts are:

- 1, 2:** Oboes.
- 1, 2:** Horns in F.
- 1, 2:** Violins.
- Violas:** Viola part.
- 'cellos/ 'Basses:** Cello and Double Bass part.

Tempo: *Allegro assai*

Measure numbers 19, 25, 5, and 6 are indicated with brackets on the left side of the score.

Volume 26  
SYMPHONY IN G MAJOR  
Op. 3, No. 6

p. 255

2 vn, va, b, 2 ob, 2 hn  
1-138

p. 267

2 vn, va, b  
1-34 :||: 35-74

p. 271

2 vn, va, b, 2 ob, 2 hn  
1-16 :||: 17-76  
-76a-86

*Date:* Before 3 April 1765 (*Public Advertiser*)

*Source for this edition:* *Six Symphonies . . . par Jean Chretien Bach*  
. . . *Oeuvre III . . . London: Printed for the Author . . .* (RISM A/I/1  
B224). For full details of sources see Volume 48.

Allegro assai

1  
2  
oboes

1  
2  
trumpets  
in G

1  
2  
violins

Violas

Celli  
' Basses

6

47 6 7  
4 4 2

Measures 21-26 are marked with a large bracket on the left. The piano part includes dynamics such as *p* (piano) and *f* (forte). The string quartet part includes markings for *[LP]* (Lento Piano) and *[CP]* (Crescendo Piano). The score concludes with the number 67 in the bottom right corner.

67

73

*p* *f* *[p]*

*f* #

79

85

- Fingering:** Numerous numbers (1-5) are written below notes to indicate fingerings for both hands.
- Articulation:** Slurs, ties, and accents are used throughout to indicate phrasing and articulation.

127

133

7 4 2  
5 3  
4 2  
5 3  
7 4 2  
5 3  
4 2  
5 3

Andante

1  
Violins

2

Violas

Cellos/  
Basses

p

p

p

p 6 4 3 6 4 3 6

3

f

f

f

f 6 # 5 # 6 4 3 6 4 3 6 # 6 3

9

p

p

p

p 6 6 6 6

15

21

27

33

39

45

51

57

63

69

f

f

f

f

6 6 6 6 2 f 6 4 # 6 4 5 6 4 3

Allegro assai

1  
Oboes

2

1  
Horns  
in G

2

1  
Violins

2

Violas

? Cellos/  
? Basses

16

22

28

4  
2

5  
3

34

3 # 3 3 3 # 6 6 5 6 5 3

Measure numbers 52, 58, and 6 are indicated on the left side of the score. Dynamics include *p* (piano) and *f* (forte).

Volume 26

OVERTURE IN D MAJOR

Bremner No. 15

Allegro di molto

p. 281

2 vn, 2 va, b, 2 ob, 2 hn  
1-126

Andante

p. 293

2 vn, va, b, 2 fl  
1-19 ||: 20-42

Allegro

p. 298

2 vn, 2 va, b, 2 ob, 2 hn  
1-8 ||: 9-59

*Date:* Before 1 July 1766 (*Public Advertiser*, Bremner edition)

*Source for this edition:* An overture in eight parts by Sigr. Giovanni Cristiano Bach London. Printed and sold at Welcker's Music shop (RISM A/I/1 B252). For full details of sources see Volume 48.

21

26

6 6 3 6 6 6 [P]

p f p f p f p f

f # p 3 4

41

46

#

#C/4

#

#G/4

Handwritten musical score for strings and woodwinds. The score is organized into systems, each with a brace on the left. The first system includes Violins I and Violins II. The second system includes Saxophones (Sax) and Trombones (Tbn). The third system includes Violins I and Violins II. The fourth system includes Saxophones (Sax) and Trombones (Tbn). The score contains various musical notations including notes, rests, dynamics (p, pp, mp), and fingering (5, 6, 7, #). The word "unis" is written in the Saxophone part. The key signature is one sharp (F#).

Violins I

Violins II

Sax

Tbn

unis

5 # 4 5 4 5 6 6

5 7 5 6 6 7 5 6 6 #

Measures 61-66 are marked with a large bracket on the left. The score includes the following markings and instructions:

- Measures 61-62: *f* (forte), *p* (piano)
- Measure 63: *f*, *p*, *div* (divisi), *[P]* (piano)
- Measure 64: *f*, *[P] tasto solo* (piano, tasto solo)
- Measures 65-66: *f*, *unis* (unison), *p*, *f*

91

96

7 47 6 5 6 #7 5 p #7 47 6 5 6 #7  
2 4 4 3 4 4 3 4 5 4 3 4 2

121

5 6 3 6 3 5 #

Andante

1  
Transverse  
Flutes  
2

1  
Violins  
2  
Violas

Cellos/  
Basses

piano spiccato

piano spiccato

piano spiccato

pia[no] spiccato  $\frac{4}{3}$

Measures 33-38 include:

Allegro

1  
Oboes

2

1  
Horns  
in D

2

1  
Violins

2

Violas

'cellos  
Basses

mf

mf

6

p

[p]

6 6 6 4 3

12

18

6 #      6 #      6 5 #

- **Measure 37:** Similar piano part with slurs. The guitar part continues with the bass line.  

Volume 26

SYMPHONY IN B-FLAT MAJOR

Op. 6, No. 4/Op. 8, No. 5

p. 305

2 vn, 2 va, b, 2 ob, 2 hn  
1-123

p. 318

2 vn, va, b, 2 fl  
1-68

p. 323

2 vn, va, b, 2 ob, 2 hn  
1-16 || 17-108

**Date:** By 1766 (Breitkopf, 1766, p. 202)

**Source for this edition:** *Six Symphonies . . . par Jean Chretien Bach . . . Oeuvre VI . . . A Amsterdam chez J. J. Hummel . . . No. 113* (RISM A/I/1 B231) with variants shown (see Critical Commentaries) from *Six Symphonie Pèriodique {sic} . . . par Jean Chretien Bach Opera 8. Amsterdam. Chez S. Markordt . . .* (RISM A/I/1 B236). For full details of sources see Volume 48.

Allegro di molto

1  
2  
Oboes

1  
2  
Horns  
in B $\flat$

1  
2  
Violins

Violas

Cellos  
Basses

5

3 6 6 7 6 4 5 3

Measures 10-15 include the following details:

Measure numbers 10 and 15 are indicated on the left side of the score.

50

55

Unis

Soli P [dolce]

P [dolce]

P

P

6/4 5/4

4/4 3/4

60

Soli  
[div]

P  
[P]

65

[spiccato]

[unig] [spiccato]

7/4 = 6/4 5/4 3/4

70

75

9 5 6 4 7 6 47 8 b7  
3 5 4 2 4 3 1

80

85

6 7 3 6 6 7 6 4

100

105

6 64

*p*

Markardt

Andante

1  
Flutes

2

1  
Violins

2

Violas

Cellos  
& Basses

6

This is a handwritten musical score for piano, consisting of five systems of staves. The first system is a grand staff with two staves. The second system is a grand staff with two staves, with a brace on the left labeled '13'. The third system is a grand staff with two staves. The fourth system is a grand staff with two staves, with a brace on the left labeled '20'. The fifth system is a grand staff with two staves. The score includes various musical notations such as notes, rests, slurs, and dynamic markings like 'f' and 'p'. There are also some handwritten annotations in brackets, such as '[Markardt 8<sup>ve</sup>]' and '[h]'. At the bottom of the page, there are some handwritten numbers and symbols: '4 5 4', 'f6 64', 'p 4 -', and '4'.

At the bottom of the page, there are some additional markings: 7, 5, 4, 5, f6, 6.

Presto

Measure numbers 6 and 7 are indicated at the bottom of the score.

Hummel

Markordt

25

31

