

Die sieben letzten Worte unseres Erlösers am Kreuze

Vokalfassung

Joseph Haydn

Introduzione: *tacet*

No. 1

Adagio Largo a2

Coro

Vla. p f2 p f2 p

4

11

22

37

44

53

58

63

1. ob. p f p

Vc. p 8va f2 p f2 p

Hrn. p f2 f2 p Solo f2 p

1. Viol. f2 p f2 p

Flöte I/I

69 *f* *p*

75 *p cresc.* *p* *f*

85 *p* *cresc.*

91 *f* *p* *p* *f*

99 *p* *pp*

1. Solo

1

1

a2

No. 2

Largo Grave e Cantabile

Coro 12 1. Viol. *f*

17 *fz* *p*

31 8 1. Viol. *f* 1

45 *p* *f*

51 5 *p* 4 *f*

64 *p* *f* *f*

72 4 *f* *fz*

81 8 1. Viol. *p* *f*

96 5 Coro - Sopr. *f*
Trost aus deinem Mun-de:

105 *p* *f*

No. 3

Coro Grave 10 1. Viol. *p*

15 1. Viol. *f* *p* *p*

23 1 *p*

29 2 *f*

36 7 1. Viol. *f* *f* 1 *f*

48 9 2. Ob. *f*

62 *mf* *f*

69 *f* Coro - Sopr.
Sün - der, steh uns

80 *f* *f*

86 *p* *f*

99 *f* 1. Viol.

110 *f* 1. Viol.

120 *pp* *f*

No. 4

Largo Coro *f* *f* *fz*

fz *fz* *f* *fz*

f *f* *fz* *fz*

22 *fz* 4 1. Viol.

33 *f* *f* 12 1. Ob. 1. Viol. *p*

51 *p*

57 *cresc.* *f* *p*

62 *f* *f* 10

77 1. Viol. *f* *f* *fz*

84 *fz* 2

91 *p* *f* *p* 4 5

106 *f* 15

125 Coro-Sopr. *pp*
all - hier und dort in E - - wig - keit,

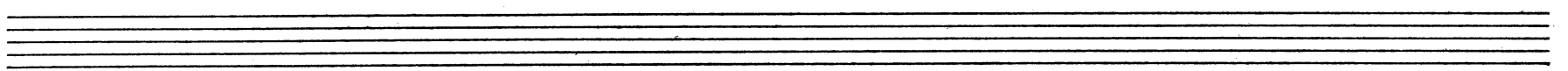

Introduzione

Largo e Cantabile

No. 5

Adagio

35 *p* *f*

44 1. Solo *p*

51 *f*

56 *f* *p* *f*

60 *p* *fz* 1. Solo *p*

64 *f*

69

74

79 1. Solo *fz* *p* *f*

80 *f* 2

V.S.

96 *1. Solo*
p *2* *p* *b^{a2}* *cresc.* *ff* *1. Solo* *p*

108 *2* *p* *a²* *f*

116 *fz* *fz*

121 *fz* *fz*

125 *p*

No. 6

Lento

Coro *f* *p*

6 *1* *p* *f*

12 *Viol. I*

26 *f* *2* *p*

33 *2* *ff* *f*

39 *p* *f*

44

49

54

59

63

69

74

79

84

90

94

98

Attacca subito il Terremoto, ma senza sordini

Il Terremoto

37

42

46

51

57

63

67

71

76

81

86

92

97

102

108

114

119

ff *Fine*

